

FAUSTO GUERRERO
PROFESSIONAL ENGINEER
PE 50465
17082 SW 81 AVE.
PALMETO BAY, FL
(786) 443-1685

SEAL:

PROJECT TITLE:
ALUMINUM STOREFRONT STRUCTURE

OWNER:
ALAN CHAMO

ADDRESS:
16454 NE 27TH PLACE NORTH MIAMI

REVISIONS	DATE

SHEET TITLE:
PLANS
& ELEVATIONS

DRAWN : MDJA
CHECKED : FG
DATE : 12/18/10
SCALE : AS SHOWN

DRAWING NUMBER:
SD-1
SHEET NUMBER: 1 of 2

SECTION 1-1'

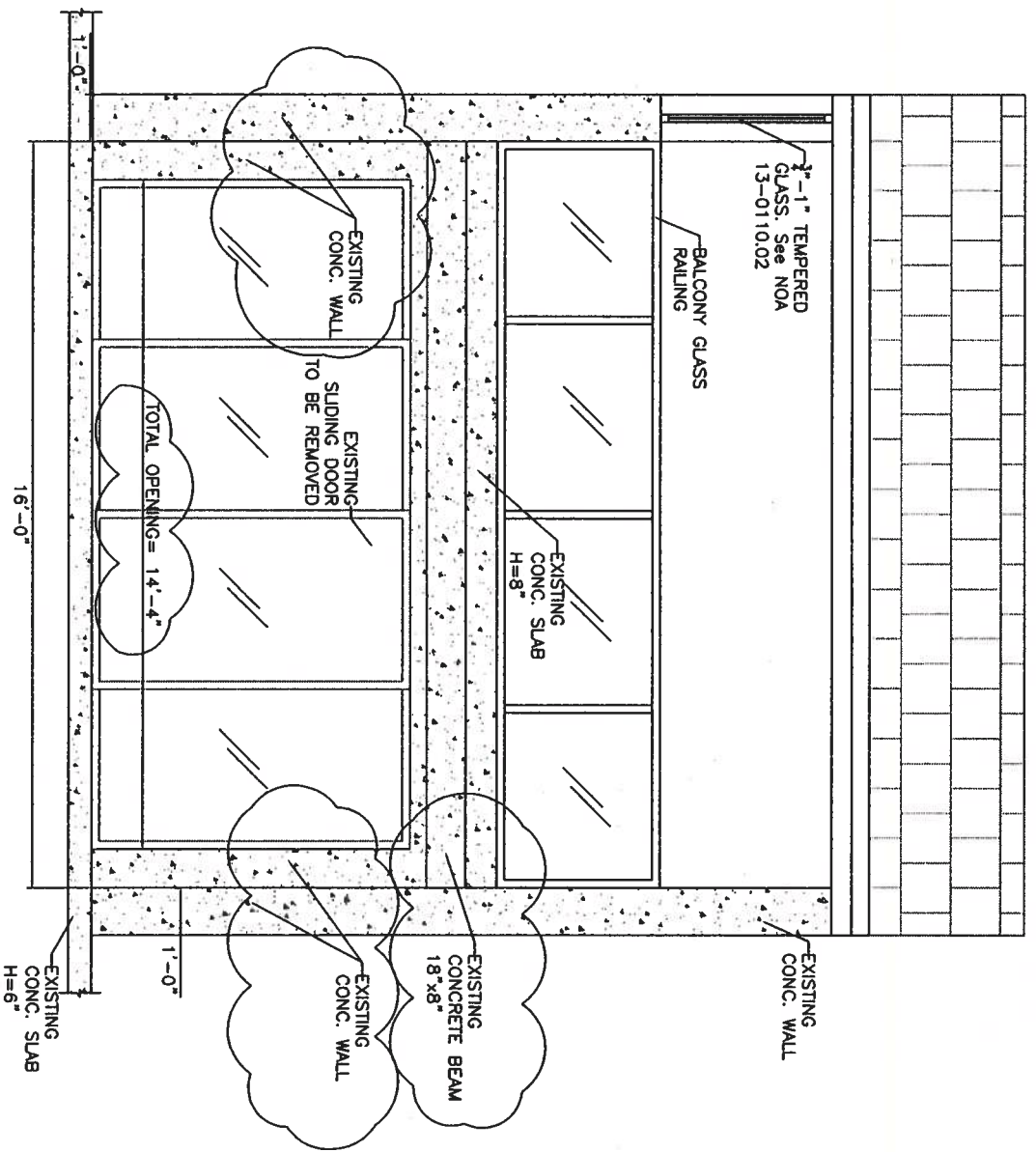

SECTION 2-2'

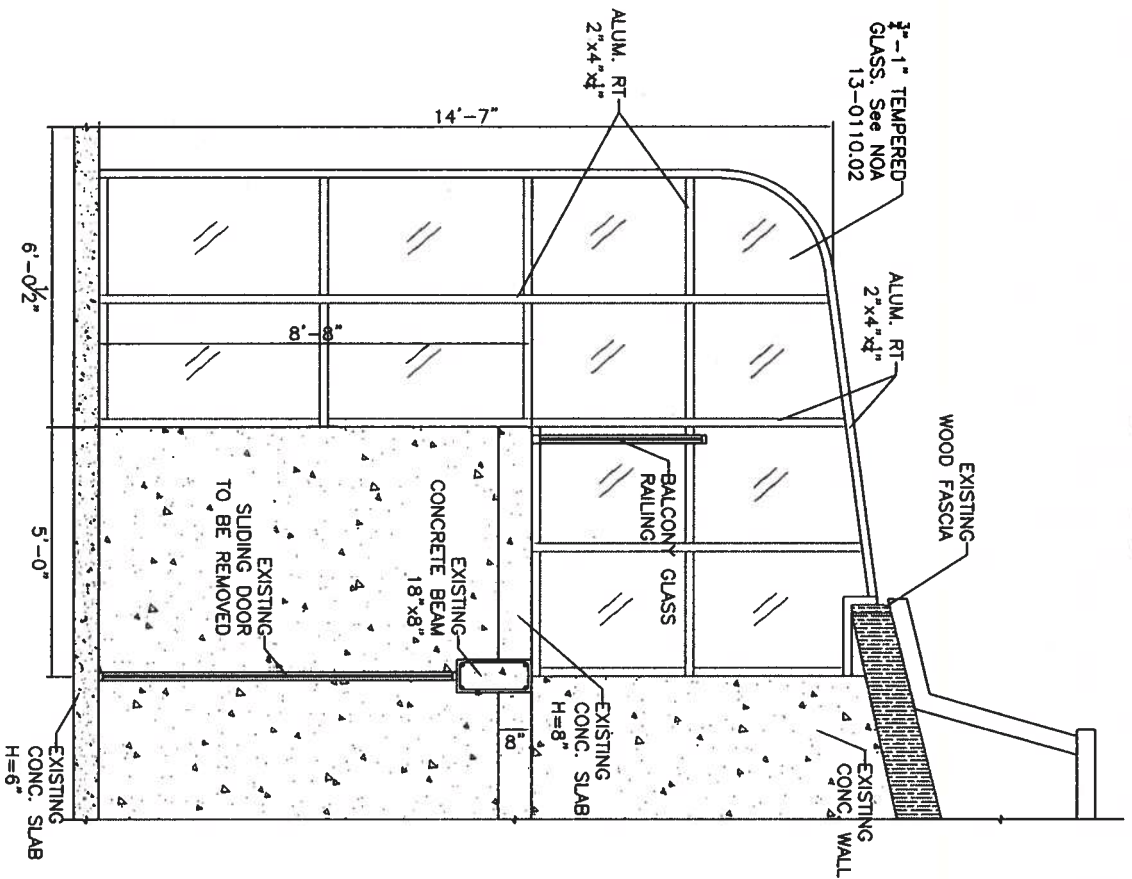

- ALUMINUM NOTES:**
- ALL STRUCTURAL MEMBERS TO ALUMINUM 6061-T6 ALLOY
 - ALL CONNECTIONS TO BE FULLY WELDED TO 5/16\"/>
 - ALL STRUCTURES DESIGNED IN ACCORDANCE WITH:
 - F.B.C 2017
 - A.S.C.E 7-16, EXPOSURE "D", V=175MPH
 - ALUMINUM DESIGN MANUAL 2010
 - ALL ALUMINUM SURFACES IN CONTACT WITH CONCRETE, MASONRY MATERIALS, AND OTHERS METALS SHALL BE PROTECTED WITH HEAVY BODIED BITUMINOUS PAINT.
 - NOTIFY ENGINEER OF ANY ERRORS / OMISSIONS FOUND OR IF ANY PART OF THE DRAWINGS IS NOT UNDERSTOOD BEFORE PROCEEDING WITH THE WORK.

FAUSTO GUERRERO
 PROFESSIONAL ENGINEER
 17082 SW 81 AVE.
 PALM BEACH, FL
 (754) 443-1885

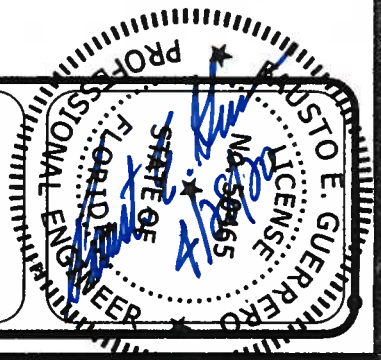

SEAL:

PROJECT TITLE:
 ALUMINUM STOREFRONT STRUCTURE

OWNER:
 ALAN CHAMO

ADDRESS:
 16454 NE 27TH PLACE NORTH MIAMI

REVISIONS	DATE

SHEET TITLE:
 PLANS
 & ELEVATIONS

DRAWN: MDA
 DESIGNED: FS
 DATE: 12/8/18
 SCALE: AS SHOWN

DRAWING NUMBER:
 SD-2
 SHEET NUMBER:
 2 of 2

FOUR SEASONS GREENHOUSES
 CORP., SPRINGS, FL 344-6115

MEKRILL RESIDENCE
 DADE COUNTY

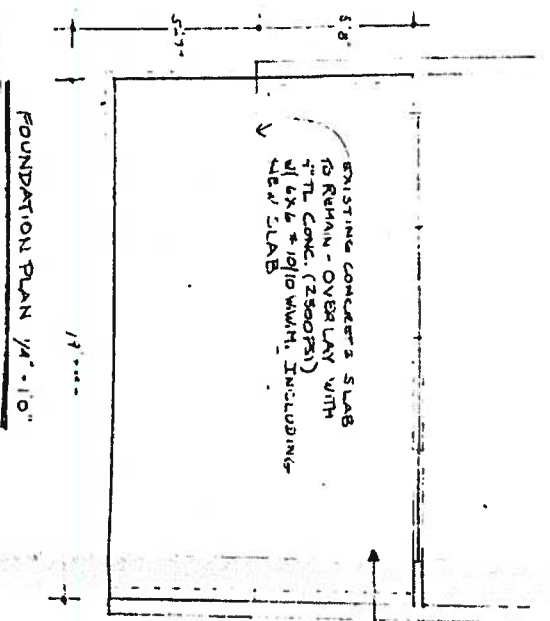

EXISTING CONCRETE SLAB TO REMAIN - OVERLAY WITH 4\"/>

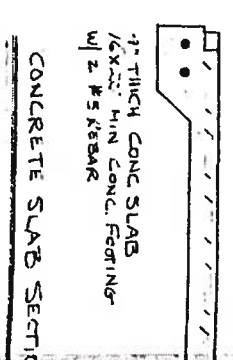

4\"/>

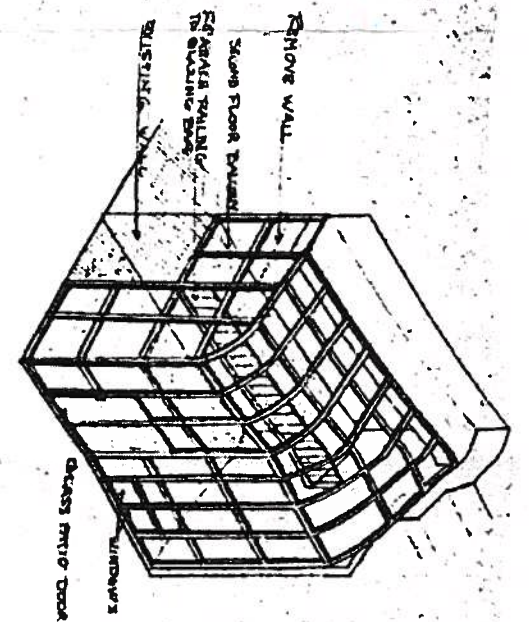
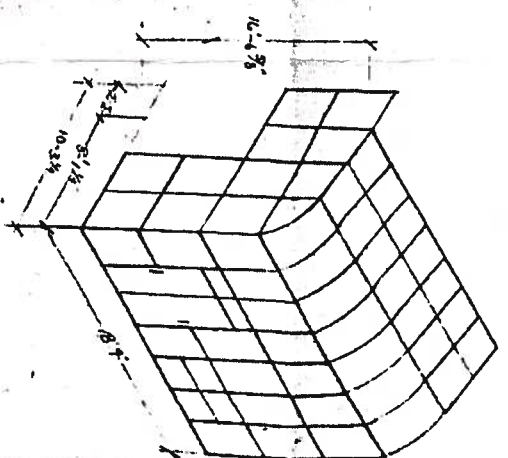
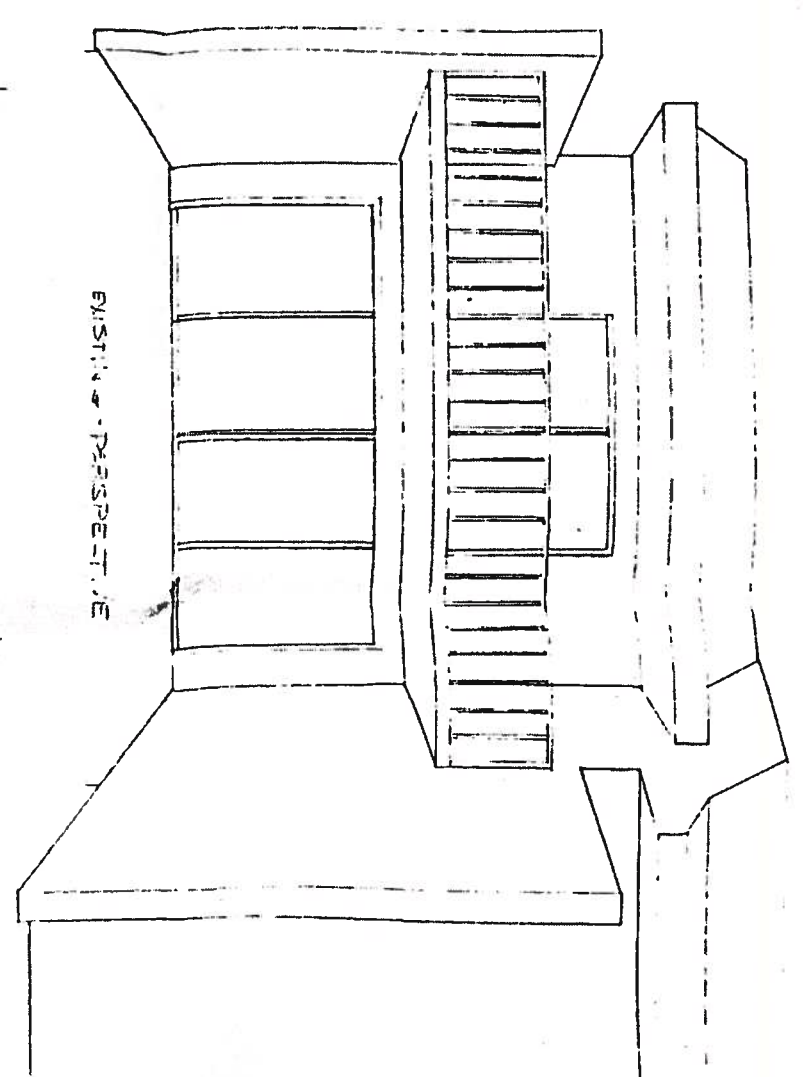

ELEVATION NORTH SIDE

PROPOSED - FOUR SEASONS GREENHOUSE STRUCTURE

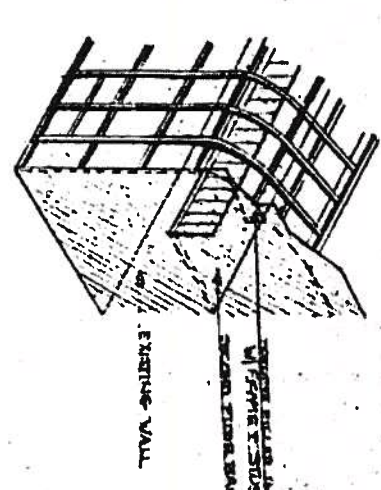

ELEVATION SOUTH SIDE

LEGAL DESCRIPTIONS
 UNIT 37 BLOCK 3 FORT LAUDERDALE
 LEWIS POINT CONDO - 172215070370
 EASTERN SHORES - N MIAMI BEACH

PROPOSED EXTENSION

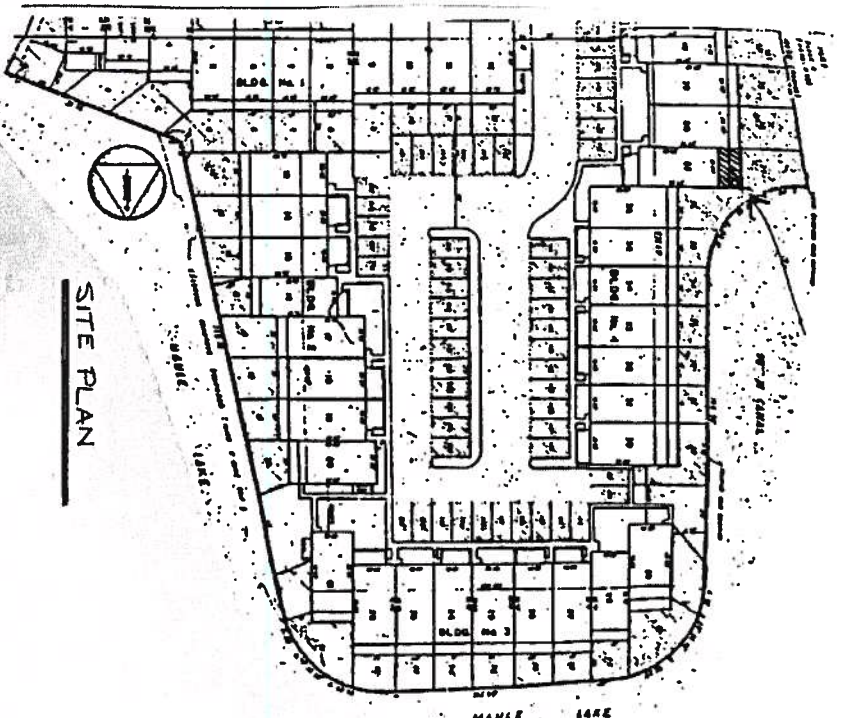

SITE PLAN