Exempt F.S. 119.071(3)(a)(b)(1)

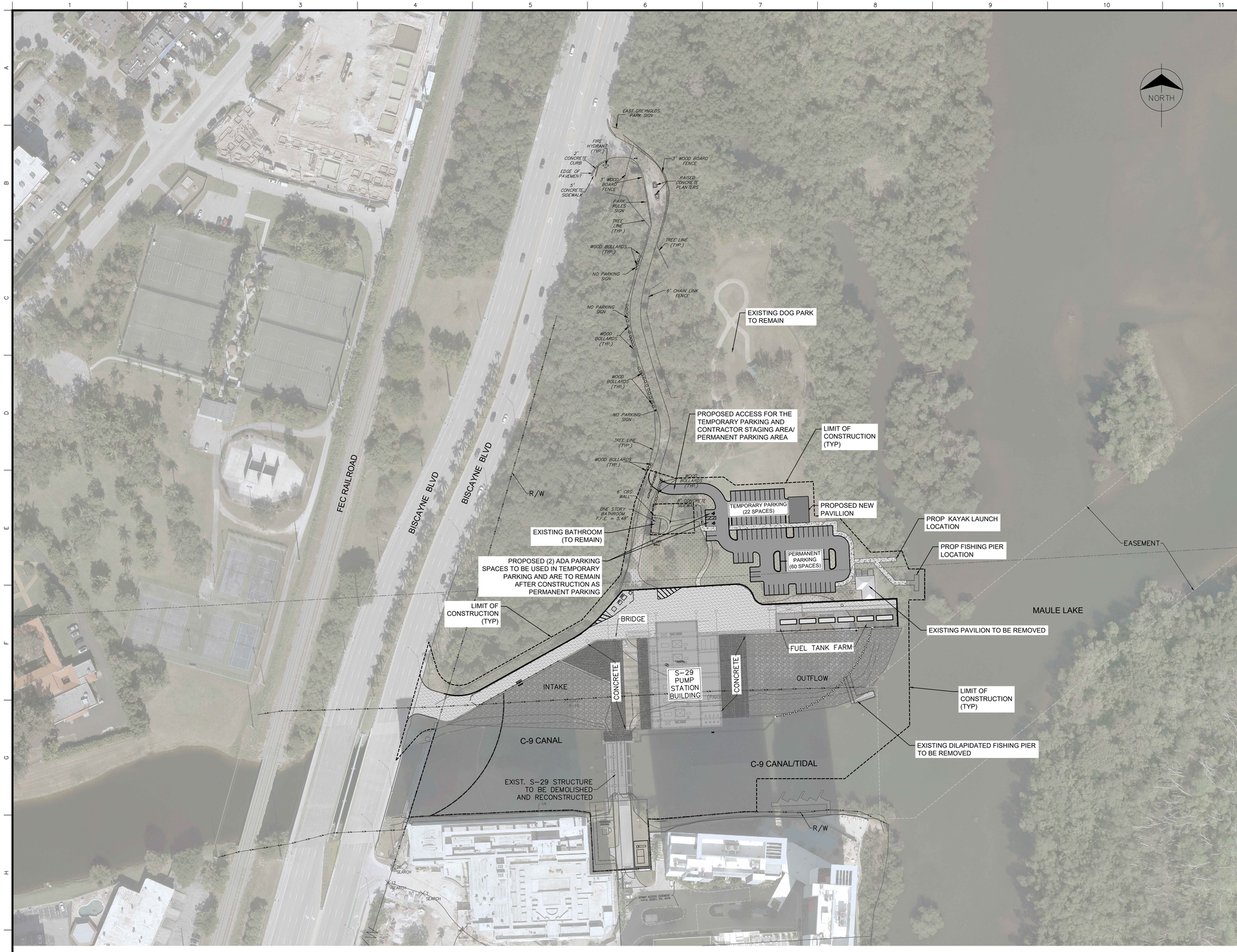

LEGEND:

- PROPOSED ASPHALT AREA
- PROPOSED VEGETATIVE SCREENING / LANDSCAPE AREA
- PROPOSED CONCRETE SIDEWALK
- LIMITS OF CONSTRUCTION
- PROPERTY LINE
- R/W — RIGHT OF WAY
- EASEMENT

GRAPHIC SCALE

80' 0 40' 80' 160' 320'

SCALE: 1" = 80'-0"

Always call 811 two full business days before you dig to have underground utilities located and marked.

Sunshine811.com

DATUM REFERENCE:

THE ELEVATIONS SHOWN HEREON ARE BASED ON THE NORTH AMERICAN VERTICAL DATUM OF 1988 (NAVD88). NGVD29 = NAVD88 + 1.57' FOR THIS LOCATION.

AECOM
1400 CENTREPARK BOULEVARD
SUITE 860
WEST PALM BEACH, FL 33401
PHONE: (561) 684-3375
CERT. OF AUTHORIZATION NO. 8115

ENGINEER OF RECORD:
DANIEL J. BAKER
FLORIDA P.E. LICENSE NO.: 73169

THIS ITEM HAS BEEN DIGITALLY SIGNED AND SEALED BY

ON THE DATE ADJACENT TO THE SEAL

DATE:

The consultant, contractor or other parties associated with this project shall comply with Florida Statutes Chapter 119. These plans are the property of the District and must be secured and maintained in a confidential manner. Review by any unauthorized individual or outside/third party not performing work necessary for this project is prohibited.

DATE	DRAWN	REF#	REVISION DESCRIPTION

ENGINEER: DB
DRAWN: JCV
CHECKED: JB/VC
DATE: 05/16/2025
SCALE: AS SHOWN

SOUTH FLORIDA WATER MANAGEMENT DISTRICT
ENGINEERING & CONSTRUCTION BUREAU
PHONE: 561-686-8800
3301 GUN CLUB ROAD
WEST PALM BEACH, FLORIDA 33406

FINAL DESIGN

S-29N FORWARD PUMP STATION AND STRUCTURE REPLACEMENT

PUMP STATION CIVIL PLAN - KEY MAP

PROJECT ID NO. 101263

DRAWING NUMBER C201

SHEET 30 OF 331

C:\Users\Castillov\Desktop\C201 OVERALL SITE PLAN - KEY MAP.dwg - Tuesday, October 14, 2025 9:11:11 AM

PRINTED COPIES OF THIS DOCUMENT ARE NOT CONSIDERED SIGNED AND SEALED AND THE SIGNATURE MUST BE VERIFIED ON ANY ELECTRONIC COPIES.

Exempt F.S. 119.071(3)(a)(b)(1)

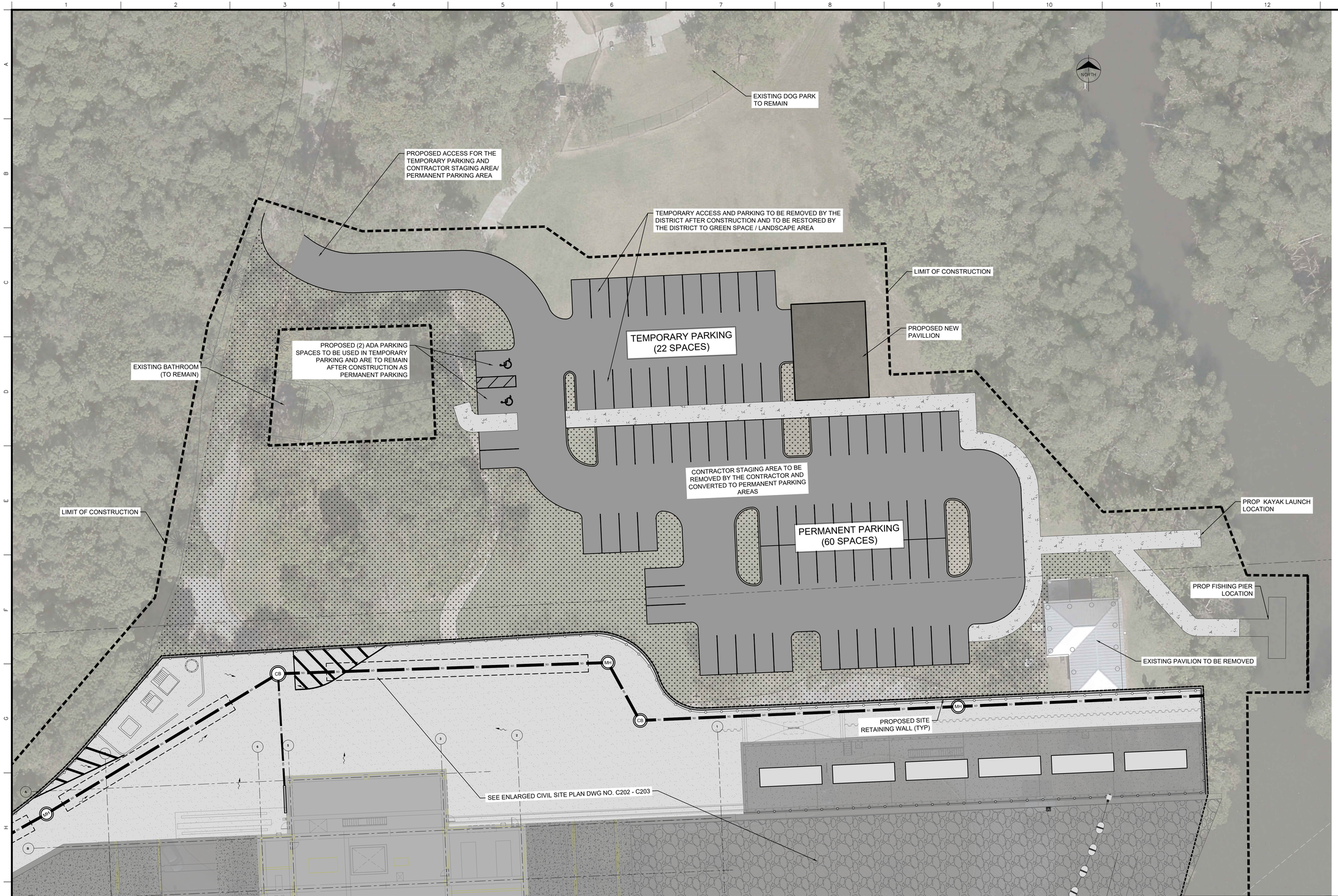

PARKING AREA ENLARGED CIVIL PLAN 1 C101 C103

SCALE: 1" = 20'

LEGEND:

- PROPOSED ASPHALT AREA
- PROPOSED VEGETATIVE SCREENING / LANDSCAPE AREA
- PROPOSED CONCRETE SIDEWALK

Always call 811 two full business days before you dig to have underground utilities located and marked.

Sunshine811.com

DATUM REFERENCE:

THE ELEVATIONS SHOWN HEREON ARE BASED ON THE NORTH AMERICAN VERTICAL DATUM OF 1988 (NAVD88). NGVD29 = NAVD88 + 1.57' FOR THIS LOCATION.

AECOM
1400 CENTREPARK BOULEVARD
SUITE 860
WEST PALM BEACH, FL 33401
PHONE: (561) 684-3375
CERT. OF AUTHORIZATION NO. 8115

The consultant, contractor or other parties associated with this project shall comply with Florida Statutes Chapter 119. These plans are the property of the District and must be secured and maintained in a confidential manner. Review by any unauthorized individual or outside/third party not performing work necessary for this project is prohibited.

ENGINEER OF RECORD:
DANIEL J. BAKER
FLORIDA P.E. LICENSE NO.: 73169

THIS ITEM HAS BEEN DIGITALLY SIGNED AND SEALED BY

ON THE DATE ADJACENT TO THE SEAL

DATE:

DATE	DRAWN	REF#	REVISION DESCRIPTION

ENGINEER: DB
DRAWN: CV
CHECKED: JB/VC
DATE: 05/16/2025
SCALE: AS SHOWN

SOUTH FLORIDA WATER MANAGEMENT DISTRICT
ENGINEERING & CONSTRUCTION BUREAU
PHONE: 561-686-8800
3301 GUN CLUB ROAD
WEST PALM BEACH, FLORIDA 33406

FINAL DESIGN

S-29N FORWARD PUMP STATION AND STRUCTURE REPLACEMENT

PARKING AREA ENLARGED CIVIL PLAN

PROJECT ID NO. 101263
DRAWING NUMBER C103

SHEET 29 OF 331

C:\Users\CastilloV\DC\ACCDocs\AECOM\60735374-S-27_&_S-29 Pump_Stations\Project Files\900_CAD_BIM\S-29_PS\3-Civil\20-Sheets\C103 PARKING AREA ENLARGED CIVIL PLAN.dwg - Wednesday, October 15, 2025 12:38:58 PM

PRINTED COPIES OF THIS DOCUMENT ARE NOT CONSIDERED SIGNED AND SEALED AND THE SIGNATURE MUST BE VERIFIED ON ANY ELECTRONIC COPIES.