

- LEGEND:
- CKD CHECKED BY
  - CONC CONCRETE
  - DWN DRAWN BY
  - FB/Pg FIELD BOOK AND PAGE
  - SIR SET 5/8" IRON ROD & CAP #6448
  - SNG SET NAIL AND CAP #6448
  - FIR FOUND IRON ROD
  - FIP FOUND IRON PIPE
  - FNC FOUND NAIL AND CAP
  - FND FOUND NAIL & DISC
  - P.B. PLAT BOOK
  - M/D.C.R. MIAMI/DADE COUNTY RECORDS
  - X- CHAIN LINK/ WOOD FENCE
  - ENCH ENCROACHMENT
  - (C) CLEAR
  - BOLLARDS
  - HANDICAP PARKING
  - ALTA AMERICAN LAND TITLE ASSOCIATION
  - NSPS NATIONAL SOCIETY OF PROFESSIONAL SURVEYORS
  - BPP BACK FLOW PREVENTER
  - M/P METAL LIGHT POLE
  - MW MONITORING WELL
  - W/P WOOD POWER POLE
  - CLP CONCRETE LIGHT POLE
  - WV WATER VALVE
  - EB ELECTRIC BOX
  - GTMH GREASE TRAP MANHOLE
  - CO CLEAN OUT
  - E- OVERHEAD UTILITY LINES
  - WM WATER METER
  - FH FIRE HYDRANT

**COUSINS SURVEYORS & ASSOCIATES, INC.**  
 3921 SW 47TH AVENUE, SUITE 1011  
 DAVIE, FLORIDA 33314  
 CERTIFICATE OF AUTHORIZATION : LB # 6448  
 PHONE (954) 689-7766 FAX (954) 689-7799

CLIENT : FROMBERG, PERLOW & KORNIK, P.A.

REVISIONS	DATE	FB/Pg	DWN	CKD
FOUNDATION SURVEY (FOOTERS)	10/24/12	SECTION	JD	REC
ADDITIONAL LOCATION ON SITE	11/01/12	SECTION	JD	REC
LOCATION OF WELLS AND TEST HOLES	02/11/13	SECTION	AM	REC
ADDED FILE PLAIN FOR WALL	09/11/13	SECTION	JD	REC
FINAL SURVEY	09/27/13	SECTION	AV	REC
ADDED ELEVATIONS TO SURVEY	09/17/13	SECTION	JD	REC

REVISIONS	DATE	FB/Pg	DWN	CKD
CHANGED ADDRESS OF NEW BUILDING	02/24/13	SECTION	JD	REC
ADDITIONAL LOCATION ON SITE	02/03/14	SECTION	JD	REC
LOCATED WETLANDS PLATS	12/29/14	SECTION	REC	REC
ADDED REVISED WETLANDS PLATS, ADDED FENCE & COORDINATES	01/20/14	SECTION	REC	REC
ADDED DISTANCES TO FENCES AND VEGETATION	02/04/15	SECTION	REC	REC
FINAL SURVEY	06/02/17	SECTION	JD	REC

REVISIONS	DATE	FB/Pg	DWN	CKD
CHANGED ADDRESS OF NEW BUILDING	06/16/17	SECTION	JD	REC
UPDATE SURVEY	11/27/18	SECTION	AM	REC
UPDATE SURVEY	04/02/21	SECTION	JD	REC
REVISED PER REVISED TITLE COMMITMENT AND COMMENTS	04/09/21	SECTION	AM	REC
REVISED PER COMMENTS	04/19/21	SECTION	AM	REC

PROJECT NO: 6836-12  
 SCALE : 1" = 20'

SHEET 2 OF 2 SHEETS

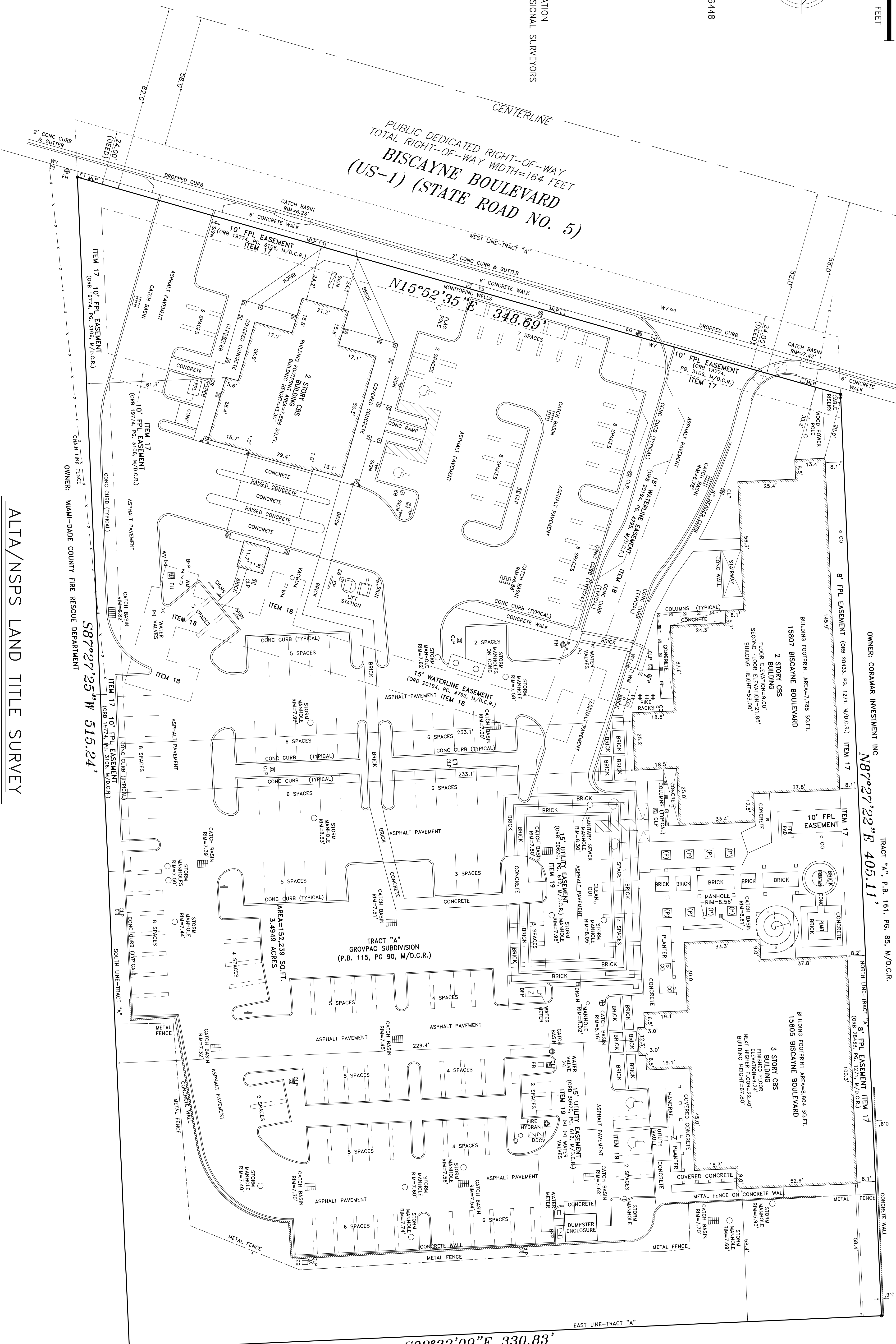

15801, 15805 & 15807 BISCAYNE BOULEVARD NORTH MIAMI BEACH, FLORIDA