

OVERALL PLAN NORTH

Scale: 1" = 20'-0"

SHEET INDEX:

- L-1 INDEX
- L-2 GROUND FLOOR LANDSCAPE PLAN
- L-3 GROUND FLOOR LANDSCAPE PLAN
- L-4 GROUND FLOOR LANDSCAPE PLAN
- L-5 ROOF LEVEL LANDSCAPE PLAN
- L-6 LANDSCAPE DETAILS

GROUND FLOOR SITE FURNISHINGS

Symbol	Manufacturer	Style	Finish	Opening Size	Quantity	Notes
A	IRON SMITH	MEIRO	UNFINISHED ALUMINUM	18"	6 SQUARES	NOTE: SEE TREE GRATE DETAIL 'A' & DETAIL 'B' ON SHEET L-5
B	LANDSCAPE FORMS	STAY BACKLESS BENCH WITH CENTER ARMS		60" LENGTH x 20" WIDTH x 28" HEIGHT	2 BENCHES	
C	LANDSCAPE FORMS	PLEXUS LITTER SIDE OPENING		30 GAL. 20" DIAM. x 40" HEIGHT	2 LITTERS	
D	LANDSCAPE FORMS	RING BIKE RACK		15" DEPTH x 25" WIDTH x 27" HEIGHT	3 RACKS	

Note: Trees having over six (6) feet of clear trunk with limbs and foliage trimmed in such a manner as not to extend into the vision clearance area shall be permitted, provided they in no way create a traffic hazard.

LANDSCAPE LEGEND CITY OF NORTH MIAMI BEACH

ZONE DISTRICT: MU-IB  
 Lot Area: 83,869 S.F.  
 Open Space: 53,207 S.F.  
 Pervious Landscape Area (10% of Lot Area): 23,907 S.F.  
 Street Tree Distance: 914.06 linear feet

	REQ.	PROV.	EXISTING	TOTAL
<b>LAWN AREA CALCULATION</b>				
A. 50% maximum of pervious landscape area shall be grass 23,907 sq ft x 50% = 11,953 sq. ft. maximum	11,953 S.F. MAXIMUM	10,283 S.F.		
<b>TREES:</b>				
Perimeter Landscape	31	27	4	31*
A. Street trees (maximum spacing 30' o.c.) 914.06 linear feet along street / 30 lf = 31 trees				
C. Perimeter Trees abutting Residential District (maximum spacing 25' o.c.) 680 linear feet / 25 lf = 27 trees	27	23	4	27*
D. Parking Island Trees 1 Tree / Island = 8 trees	8	7	1	8*
E. Total Trees Required: A + B + C + D = 66 trees	66	85	23	108*
D. Percentage palms allowed Palms permitted count as 3 palms = 1 tree Maximum 25% of all required trees shall be of a palm species	16	10	5	15*
D. Total Shade Trees Provided		72	18	90*
F. Total Native Trees Provided		31	7	37*
<b>SHRUBS</b>				
A. Total Shrubs Provided (2' HT. Minimum):		980		
B. Total Native Shrubs Provided:		874		

\*18 Existing Trees and 5 Palms counted towards total requirements.

TREE MITIGATION

Canopy Credit	Quantity	Square Foot Total
Shade Tree Type 1 (12' Ht.)	19	9,500
Shade Tree Type 2 (8' Ht.)	50	15,000
Palm Tree Type 2 (3' C.T.)	30	3,000
Small Tree (6' Ht.)	6	1,200
<b>TOTAL CANOPY OBTAINED</b>		<b>28,700</b>
<b>TOTAL NATIVE CANOPY OBTAINED</b>		<b>10,100</b>
<b>TOTAL CANOPY REMOVED</b>		<b>2,993.21</b>

LANDSCAPE LIST

SYMBOL	QUAN.	PROPOSED MATERIAL	DESCRIPTION
(Symbol)	15	Calophyllum brasiliense	18" HT. X 8" SPR. X 5" DBH
		BRAZILIAN BEAUTYLEAF	F.G.
(Symbol)	22	*Conocarpus erectus 'sericeus'	18" HT. X 8" SPR. X 5" DBH
		SILVER BUTTONWOOD	F.G.
(Symbol)	6	Lagerstroemia indica 'Muskogee' **	12" HT. X 5" SPR. X 3" DBH
		MUSKOGEE CREEP MYRTLE	F.G.
(Symbol)	17	Tabebuia heterophylla	18" HT. X 8" SPR. X 5" DBH
		PINK TRUMPET TREE	F.G.
(Symbol)	5	*Coccoloba diversiflora **	12" HT. X 5" SPR. X 3" DBH
		PIGEON PLUM	F.G.
(Symbol)	6	Bulnesia arborea	18" HT. X 8" SPR. X 5" DBH
		VERAWOOD	F.G.
(Symbol)	4	*Conocarpus erectus **	12" HT. X 5" SPR. X 3" DBH
		GREEN BUTTONWOOD	F.G.
(Symbol)	12	Veitchia montgomeryana 'single'	25' O.A. HT., 10' C.W. MIN.
		SINGLE MONTGOMERY PALM	F.G.
(Symbol)	13	Veitchia montgomeryana 'double'	25' O.A. HT., 10' C.W. MIN.
		DOUBLE MONTGOMERY PALM	F.G., DOUBLE
(Symbol)	5	Veitchia montgomeryana 'double' **	16' O.A. HT., 6' C.W. MIN.
		DOUBLE MONTGOMERY PALM	F.G., DOUBLE
SYMBOL	QUAN.	PROPOSED MATERIAL	DESCRIPTION
AD	78	Asparagus densiflorus 'Myers'	18" HT. X 18" SPR. / 18" O.C.
		Foxtail fern	3 GAL.
CE	520	*Conocarpus erectus	24" HT. X 24" SPR. / 24" O.C.
		GREEN BUTTONWOOD	3 GAL.
CG	106	Clusia guttifera	24" HT. X 24" SPR. / 24" O.C.
		SMALL LEAF CLUSIA	3 GAL.
CI	214	*Chrysobalanus icaco 'Red Tip'	24" HT. X 24" SPR. / 24" O.C.
		RED TIP COCOPLUM	3 GAL.
DE	320	Duranta erecta 'Gold Mound'	18" HT. X 18" SPR. / 18" O.C.
		GOLD MOUND DURANTA	3 GAL.
FM	669	Ficus microcarpa 'Green Island'	15" HT. X 15" SPR. / 15" O.C.
		GREEN ISLAND FICUS	3 GAL.
HP	390	*Hamelia patens 'compact'	18" HT. X 18" SPR. / 18" O.C.
		DWARF FIREBUSH	3 GAL.
IT	197	Ixora taiwanese 'Dwarf'	18" HT. X 18" SPR. / 18" O.C.
		DWARF IXORA	3 GAL.
MC	39	*Muhlenbergia capillaris	24" HT. X 24" SPR. / 24" O.C.
		PINK MUHLY GRASS	3 GAL.
NE	50	*Nephrolepis exaltata	18" HT. X 18" SPR. / 18" O.C.
		BOSTON FERN	3 GAL. FULL
TF	101	*Tripsacum floridana	24" HT. X 24" SPR. / 24" O.C.
		DWARF FAKAHATCHEE GRASS	3 GAL.
LAWN	As Required	Stenotaphrum secundatum 'Floratum'	SOLID EVEN SOD
		ST. AUGUSTINE GRASS	

\*\* DENOTES NATIVE SPECIES  
 \*\* ABOVE CODE REQUIREMENTS. TREES REQUIRED BY CODE COMPLY WITH THREE-STORY HEIGHT REQUIREMENT

W H  
 P WITKIN HULTS + PARTNERS  
 307 South 21st Avenue Hollywood, Florida  
 phone: 954.923.9681 facsimile: 954.923.9689  
 www.witkindesign.com

© 2020 WITKIN HULTS + PARTNERS  
 THE DESIGN AND DRAWINGS HEREIN ARE THE  
 INTELLECTUAL PROPERTY OF THIS  
 LANDSCAPE ARCHITECT AND ARE PROTECTED  
 UNDER THE COPYRIGHT PROTECTION ACT

ANDREW WITKIN  
 Lic. # LA0000889  
 Member: A.S.L.A.

Rev.	Date	Rev.	Date

YESHIVA TORAS CHAIM TORAS EMES  
 1099 NE 164th STREET  
 North Miami Beach, Florida 33162

Owner:  
 Name: Rabbi Harayl Askotzky  
 Address: 1025 NE Miami Gardens Drive  
 Address: North Miami Beach, Florida 33179  
 Tel:  
 Email:

Civil:  
 Name: Ocean Engineering  
 Address: 8101 Biscayne Boulevard Suite 508  
 Address: Miami, FL 33138  
 Tel: (786) 518-2008  
 Email: wilgo@oceanengineering.com

Landscape:  
 Name: Witkin Hults + Partners  
 Address: 307 South 21st Avenue  
 Address: Hollywood, FL 33020  
 Tel: (954) 923-9681  
 Email: andyw@witkindesign.com

MEP:  
 Name: Florida Engineering Services  
 Address: 34 NW 168th St  
 Address: North Miami Beach, FL 33169  
 Tel: (305) 653-0212  
 Email: fesm@floridaing.com

Consultant:  
 Name: David Plummer & Associates, Inc.  
 Address: 1750 Ponce de Leon  
 Address: Coral Gables, Florida 33134  
 Tel: (305) 447-0900  
 Email: Email: Juan.Espinosa@dplummer.com

Consultant:  
 Name:  
 Address:  
 Address:  
 Tel:  
 Email:

Consultant:  
 Name:  
 Address:  
 Address:  
 Tel:  
 Email:

Architect of Record:  
 Kobi Karp Architecture and Interior Design, Inc.  
 2815 Biscayne Boulevard, Suite #200  
 Miami, Florida 33137 USA  
 Tel: +1(305) 573 1818  
 Fax: +1(305) 573 3766

TRAD SUBMISSION (REVISION 02 - OCTOBER 15, 2021)

N.E. 165TH STREET

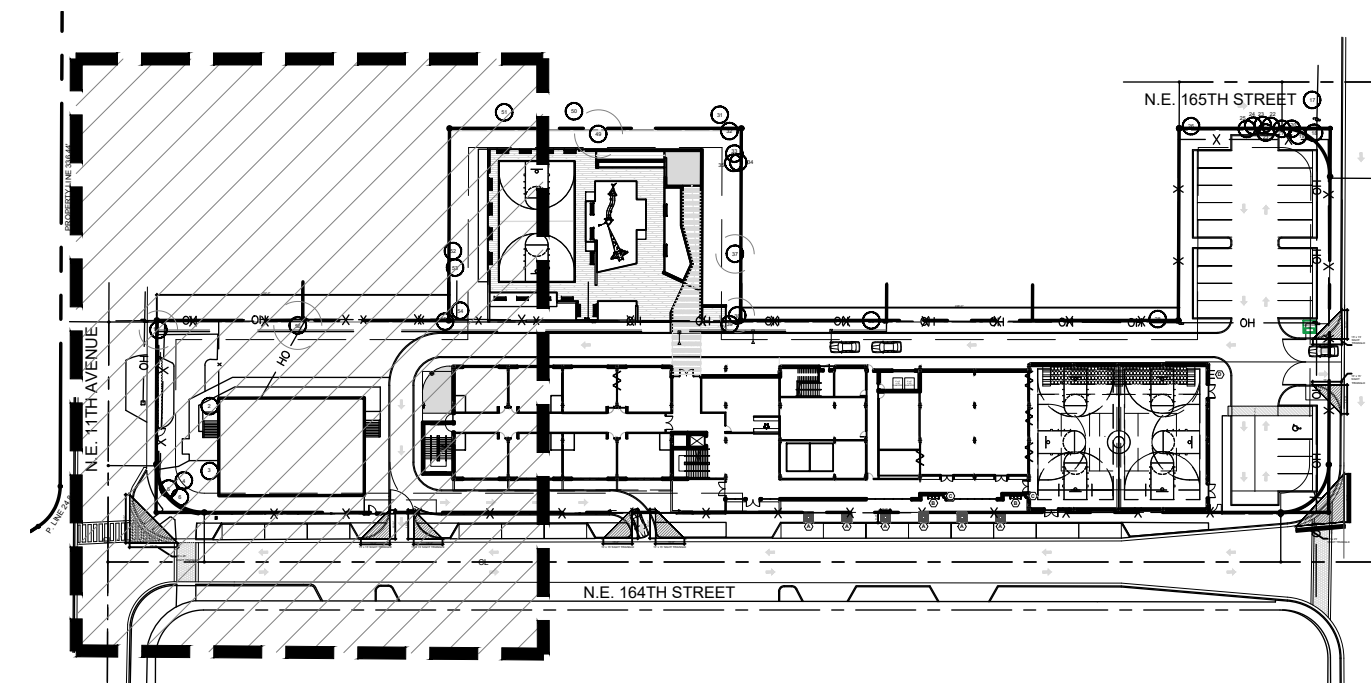
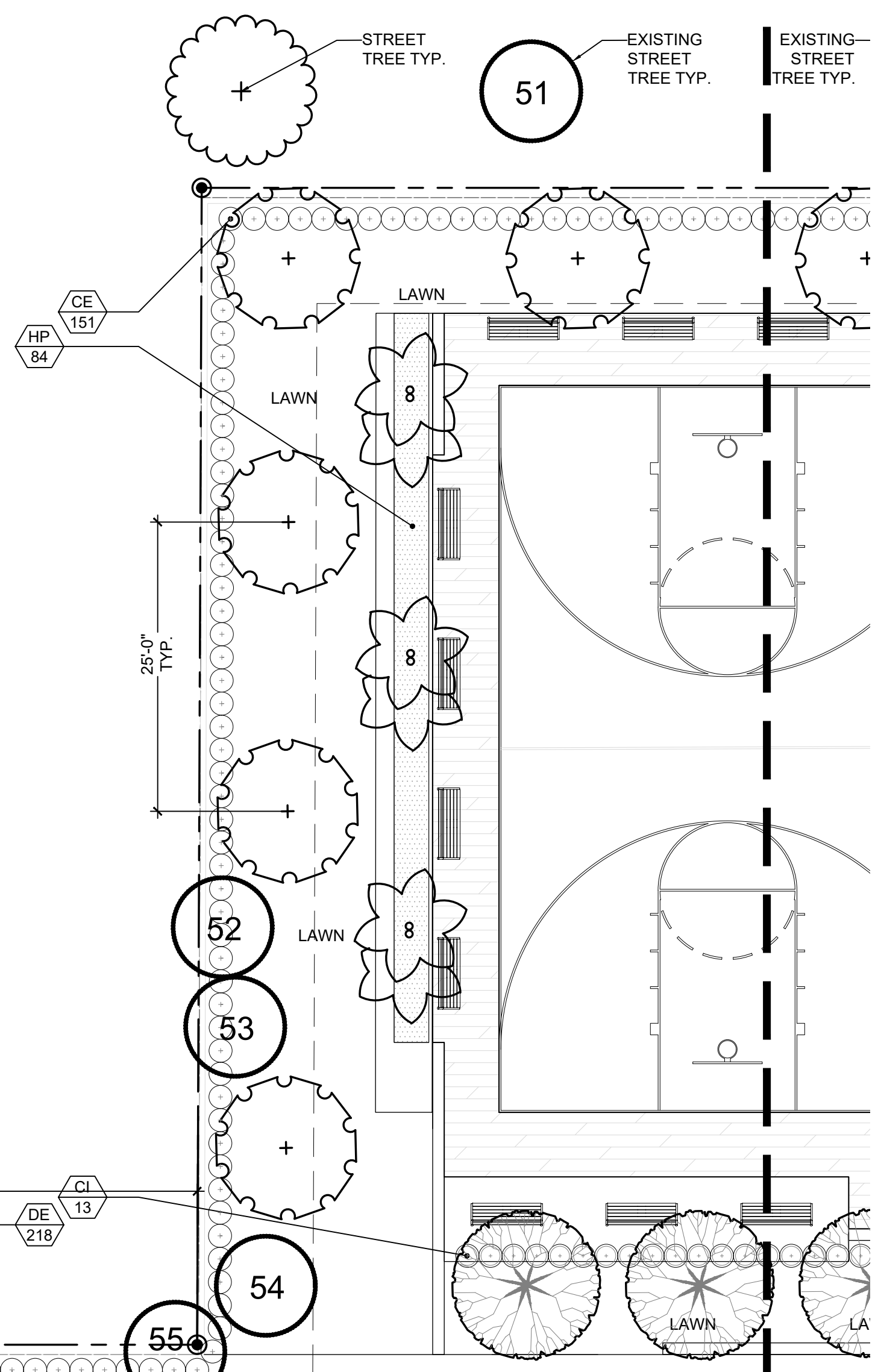

KEY MAP NORTH  
Scale: 1"=100'-0"

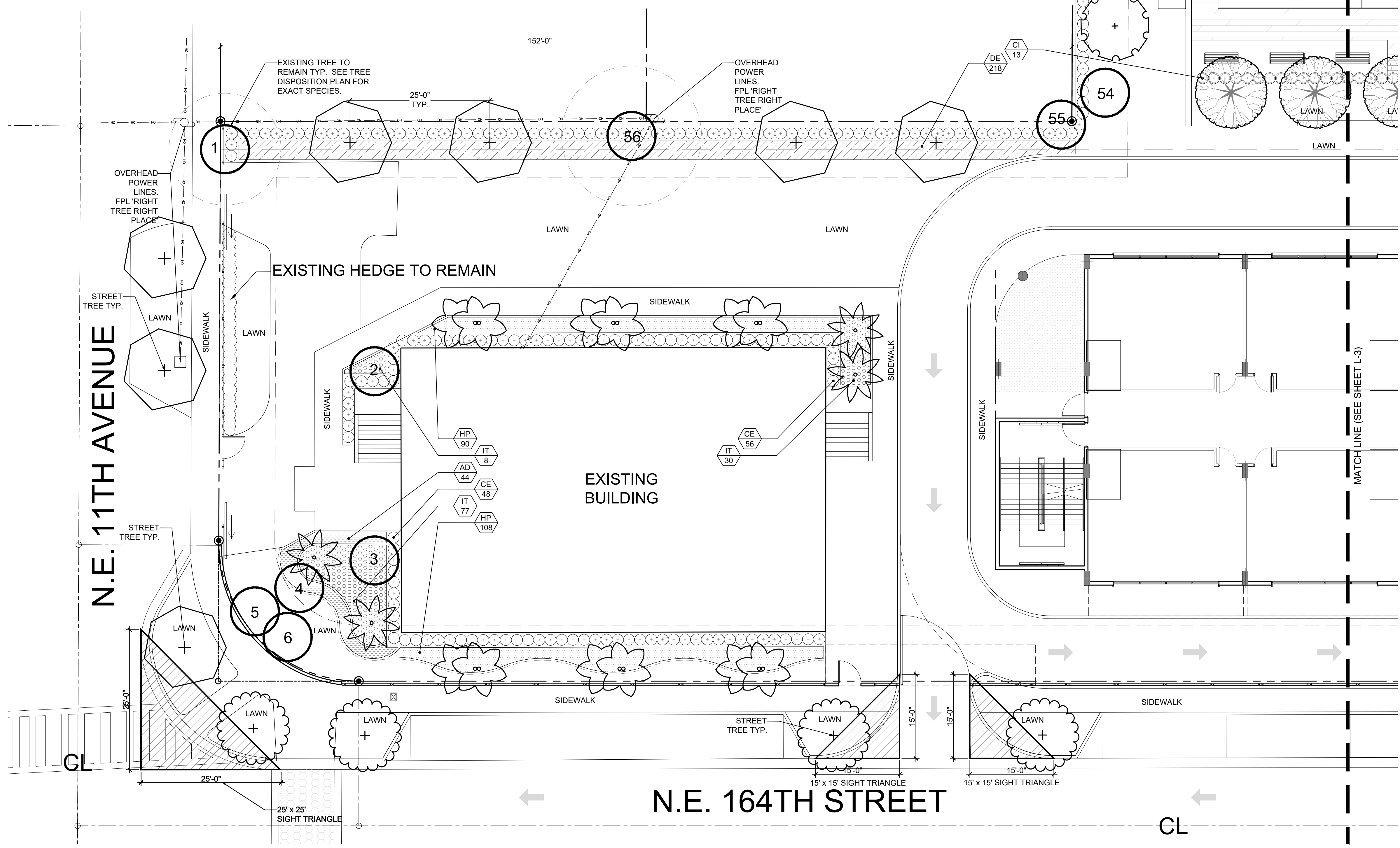

GROUND FLOOR LANDSCAPE PLAN NORTH  
Scale: 1"=10'-0"

LANDSCAPE LIST		
TREES		
SYMBOL	QUAN.	DESCRIPTION
15	15	Calophyllum brasiliense BRAZILIAN BEAUTYLEAF 18' HT. X 8' SPR. X 5" DBH F.G.
22	22	*Conocarpus erectus 'sericeus' SILVER BUTTONWOOD 18' HT. X 8' SPR. X 5" DBH F.G.
6	6	Lagerstroemia indica 'Muskegee' ** MUSKOGEE CREPE MYRTLE 12' HT. X 5' SPR. X 3" DBH F.G.
17	17	Tabebuia heterophylla PINK TRUMPET TREE 18' HT. X 8' SPR. X 5" DBH F.G.
5	5	*Coccoloba diversiflora ** PIGEON PLUM 12' HT. X 5' SPR. X 3" DBH F.G.
6	6	Bulnesia arborea VERAWOOD 18' HT. X 8' SPR. X 5" DBH F.G.
4	4	*Conocarpus erectus ** GREEN BUTTONWOOD 12' HT. X 5' SPR. X 3" DBH F.G.
12	12	Veitchia montgomeryana 'single' SINGLE MONTGOMERY PALM 25' O.A. HT., 10' C.W. MIN. F.G.
13	13	Veitchia montgomeryana 'double' DOUBLE MONTGOMERY PALM 25' O.A. HT., 10' C.W. MIN. F.G., DOUBLE
5	5	Veitchia montgomeryana 'double' ** DOUBLE MONTGOMERY PALM 16' O.A. HT., 6' C.W. MIN. F.G., DOUBLE
SHRUBS AND GROUNDCOVERS		
SYMBOL	QUAN.	DESCRIPTION
AD	78	Asparagus densiflorus 'Myer's' Foxtail fern 18" HT. X 18" SPR. / 18" O.C. 3 GAL.
CE	520	*Conocarpus erectus GREEN BUTTONWOOD 24" HT. X 24" SPR. / 24" O.C. 3 GAL.
CG	106	Clusia guttifera SMALL LEAF CLUSIA 24" HT. X 24" SPR. / 24" O.C. 3 GAL.
CI	214	*Chrysobalanus icaco 'Red Tip' RED TIP COCOPLUM 24" HT. X 24" SPR. / 24" O.C. 3 GAL.
DE	320	Duranta erecta 'Gold Mound' GOLD MOUND DURANTA 18" HT. X 18" SPR. / 18" O.C. 3 GAL.
FM	669	Ficus microcarpa 'Green Island' GREEN ISLAND FIGUS 15" HT. X 15" SPR. / 15" O.C. 3 GAL.
HP	390	*Hamelia patens 'compact' DWARF FIREBUSH 18" HT. X 18" SPR. / 18" O.C. 3 GAL.
IT	197	Ixora taiwanese 'Dwarf' DWARF IXORA 18" HT. X 18" SPR. / 18" O.C. 3 GAL.
MC	39	*Muhlenbergia capillaris PINK MUHLY GRASS 24" HT. X 24" SPR. / 24" O.C. 3 GAL.
NE	50	*Nephrolepis exaltata BOSTON FERN 18" HT. X 18" SPR. / 18" O.C. 3 GAL. FULL
TF	101	*Tripsacum floridana DWARF FAKAHATCHEE GRASS 24" HT. X 24" SPR. / 24" O.C. 3 GAL.
LAWN	As Required	Stenotaphrum secundatum 'Floratum' ST. AUGUSTINE GRASS SOLID EVEN SOD

\* DENOTES NATIVE SPECIES  
\*\* ABOVE CODE REQUIREMENTS. TREES REQUIRED BY CODE COMPLY WITH THREE-STORY HEIGHT REQUIREMENT

**W H**  
**P**  
**WITKIN HULTS + PARTNERS**  
307 south 21st avenue hollywood, florida  
phone: 954.923.9681 facsimile: 954.923.9689  
www.witkindesign.com

©2020 WITKIN HULTS + PARTNERS  
THE DESIGN AND DRAWINGS HEREIN ARE THE  
INTELLECTUAL PROPERTY OF THIS  
LANDSCAPE ARCHITECT AND ARE PROTECTED  
UNDER THE COPYRIGHT PROTECTION ACT

ANDREW WITKIN  
Lic. # LA0000889  
Member: A.S.L.A.

Rev.	Date	Rev.	Date

**YESHIVA TORAS CHAIM TORAS EMES**  
1099 NE 164th STREET  
North Miami Beach, Florida 33162

**YESHIVA TORAS CHAIM TORAS EMES**

**Owner:**  
Name: Rabbi Harayl Askotzky  
Address: 1025 NE Miami Gardens Drive  
Address: North Miami Beach, Florida 33179  
Tel:   
Email:   
  
**Civil:**  
Name: Ocean Engineering  
Address: 8101 Biscayne Boulevard Suite 508  
Address: Miami, FL 33138  
Tel: (786) 518-2008  
Email: wluogo@oceanengineering.com  
  
**Landscape:**  
Name: Witkin Hults + Partners  
Address: 307 South 21st Avenue  
Address: Hollywood, FL 33020  
Tel: (954) 923-9681  
Email: andyw@witkindesign.com  
  
**MEP:**  
Name: Florida Engineering Services  
Address: 34 NW 168th St  
Address: North Miami Beach, FL 33169  
Tel: (305) 653-0212  
Email: fesmain@belsouth.net

**Consultant:**  
Name: David Plummer & Associates, Inc.  
Address: 1750 Ponce de Leon  
Address: Coral Gables, Florida 33134  
Tel: (305) 447-0900  
Email: Email: Juan.Espinosa@dplummer.com

**Consultant:**  
Name:   
Address:   
Address:   
Tel:   
Email:

**Consultant:**  
Name:   
Address:   
Address:   
Tel:   
Email:

**Architect of Record:**  
Kobi Karp Architecture and Interior Design, Inc.  
2815 Biscayne Boulevard, Suite #200  
Miami, Florida 33137 USA  
Tel: +1(305) 573 1818  
Fax: +1(305) 573 3766

**ANDREW WITKIN**  
Lic. # LA0000889

**K O B I K A R P**

TRAD SUBMISSION (REVISION 02 - OCTOBER 15, 2021)

N.E. 165TH STREET

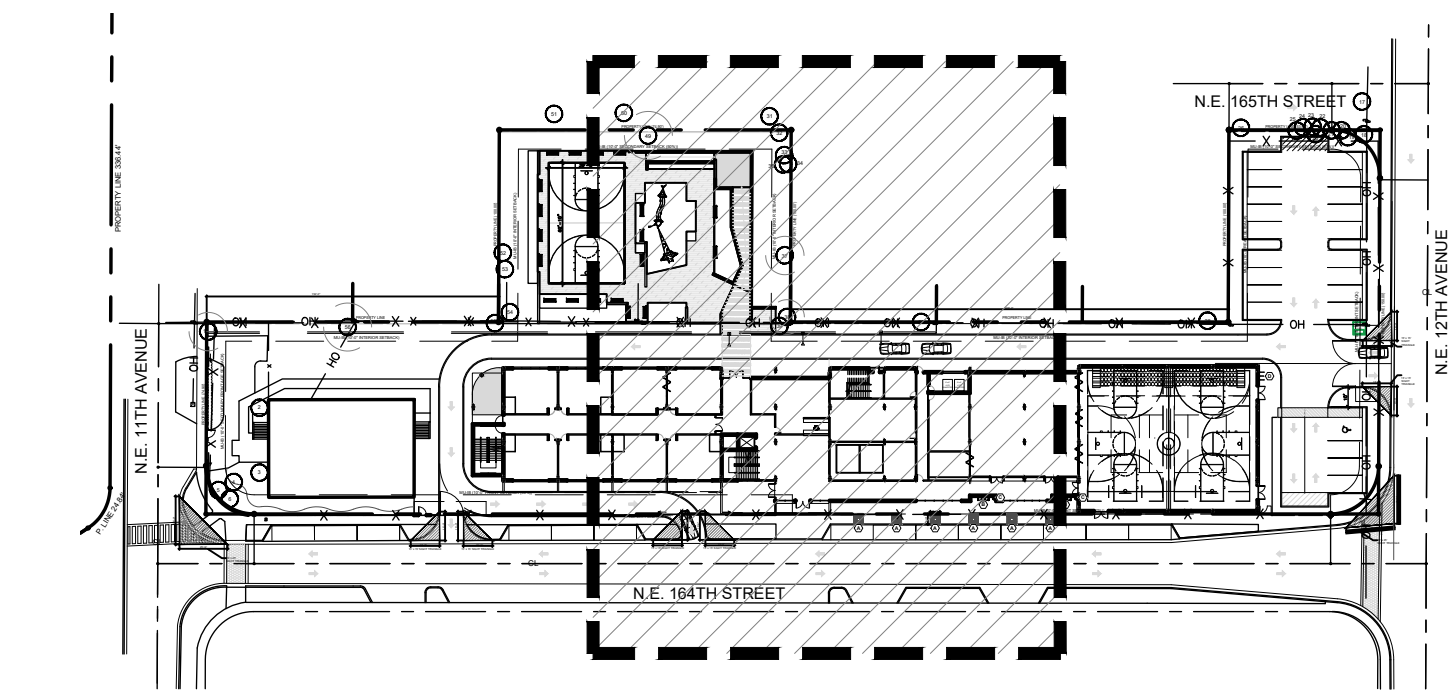
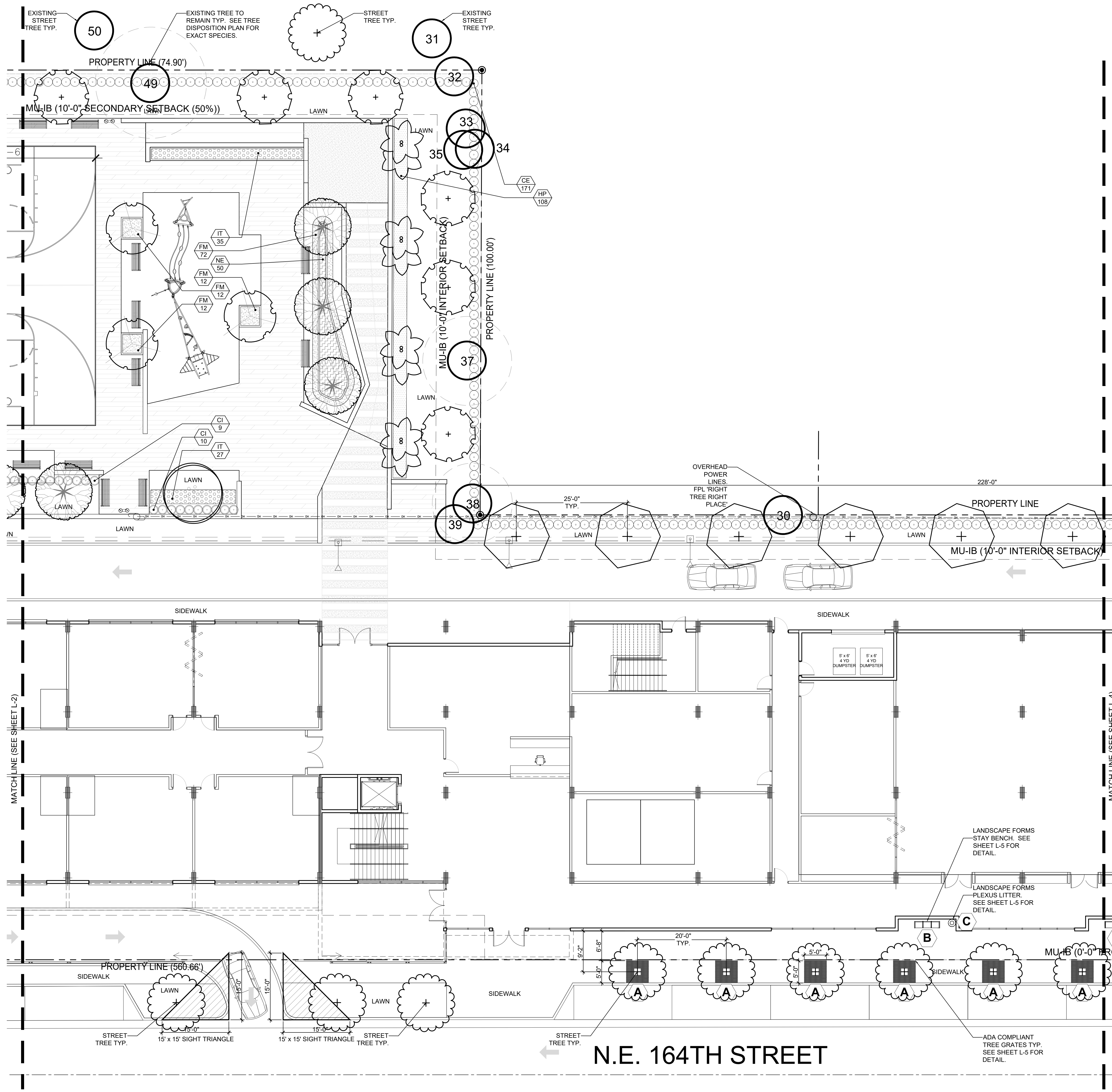

KEY MAP NORTH Scale: 1"=100'-0"

GROUND FLOOR LANDSCAPE PLAN NORTH Scale: 1"=10'-0"

LANDSCAPE LIST TREES and SHRUBS AND GROUNDCOVERS. Tables listing symbols, quantities, proposed materials, and descriptions for various plants.

WITKIN HULTS + PARTNERS logo and contact information: 307 south 21st avenue hollywood, florida phone: 954.923.9681

© 2020 WITKIN HULTS + PARTNERS THE DESIGN AND DRAWINGS HEREIN ARE THE INTELLECTUAL PROPERTY OF THIS LANDSCAPE ARCHITECT AND ARE PROTECTED UNDER THE COPYRIGHT PROTECTION ACT

ANDREW WITKIN Lic. # LA0000889 Member: A.S.L.A.

Revision table with columns for Rev., Date, Rev., Date.

YESHIVA TORAS CHAIM TORAS EMES 1099 NE 164th STREET North Miami Beach, Florida 33162

YESHIVA TORAS CHAIM TORAS EMES logo

Owner: Name Rabbi Harayl Askotzky Address 1025 NE Miami Gardens Drive North Miami Beach, Florida 33179

Civil: Name Ocean Engineering Address 8101 Biscayne Boulevard Suite 508 Miami, FL 33158

Landscape: Name Witkin Hults + Partners Address 307 South 21st Avenue Hollywood, FL 33020

MEP: Name Florida Engineering Services Address 34 NW 188th St North Miami Beach, FL 33169

Consultant: Name David Plummer & Associates, Inc. Address 1750 Ponce de Leon Coral Gables, Florida 33134

Consultant: Name Address Address Address

Consultant: Name Address Address

Architect of Record: Name Kobi Karp Architecture and Interior Design, Inc. Address 2815 Biscayne Boulevard, Suite #200 Miami, Florida 33137 USA

Professional seals for Andrew Witkin and Kobi Karp.

ANDREW WITKIN Lic. # LA0000889

TRAD SUBMISSION (REVISION 02 - OCTOBER 15, 2021)

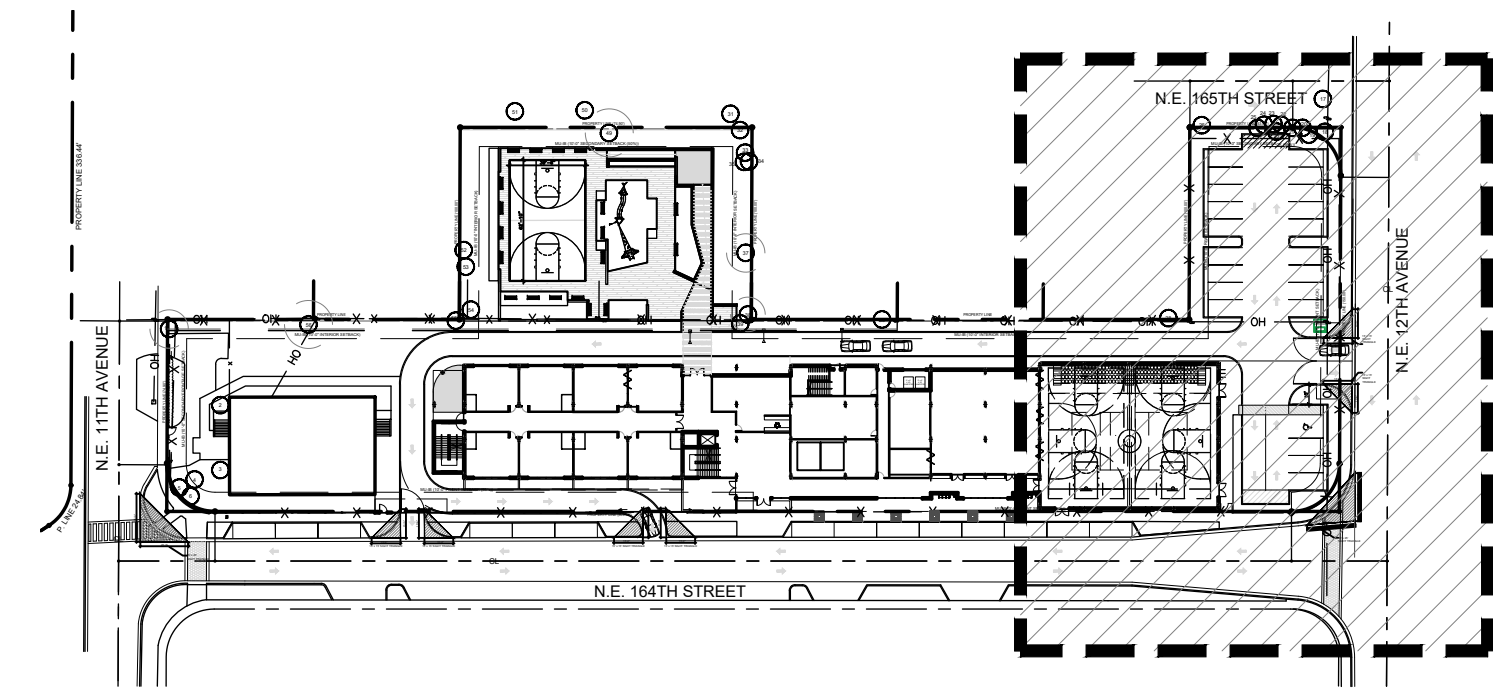

**KEY MAP** NORTH  
 Scale: 1"=100'-0"

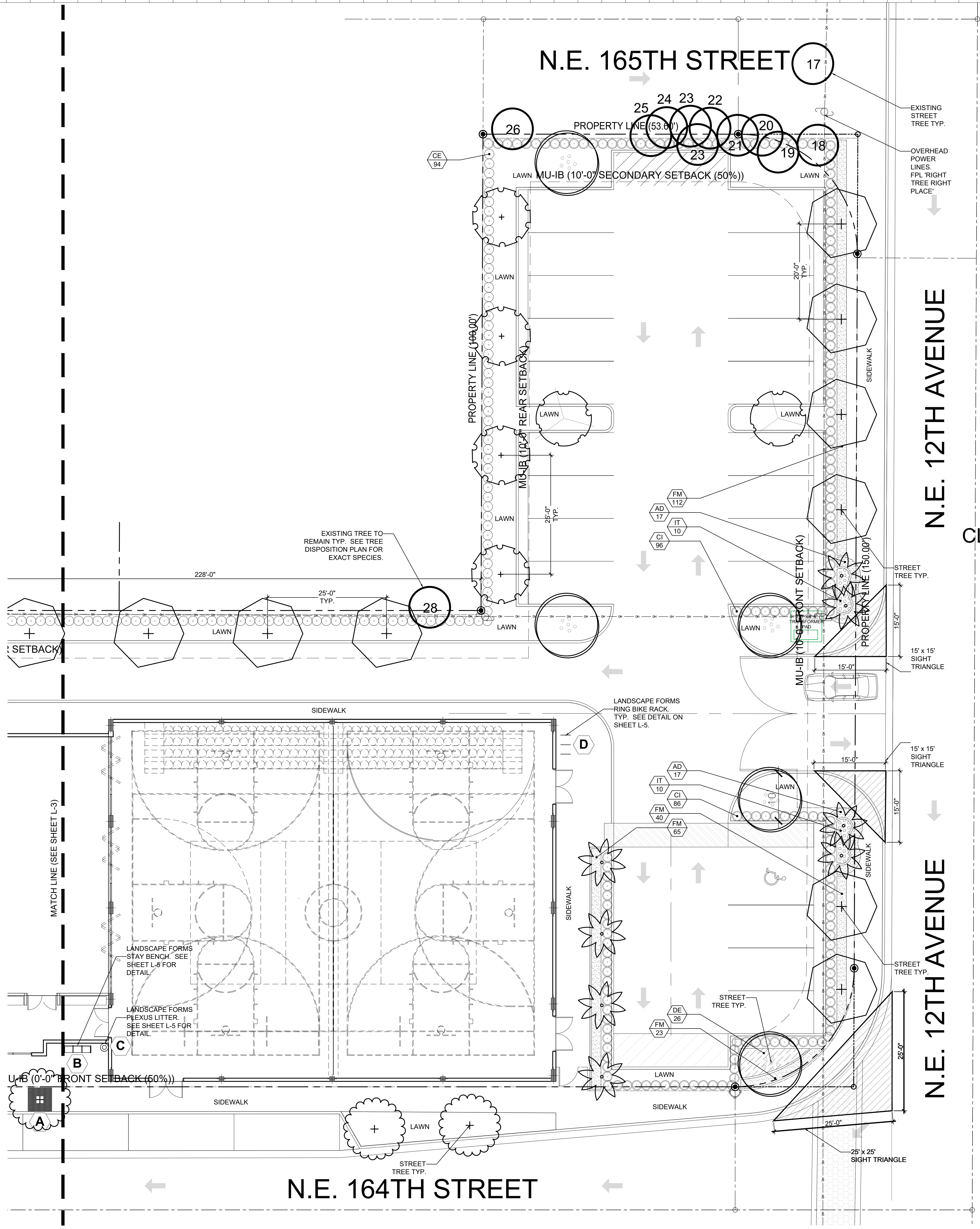

**GROUND FLOOR LANDSCAPE PLAN** NORTH  
 Scale: 1"=10'-0"

LANDSCAPE LIST		
TREES		
SYMBOL	QUAN.	PROPOSED MATERIAL
15		Calophyllum brasiliense BRAZILIAN BEAUTYLEAF
22		*Conocarpus erectus 'sericeus' SILVER BUTTWOOD
6		Lagerstroemia indica 'Muskogee' ** MUSKOGEE CREPE MYRTLE
17		Tabebuia heterophylla PINK TRUMPET TREE
5		*Coccoloba diversiflora ** PIGEON PLUM
6		Bulnesia arborea VERAWOOD
4		*Conocarpus erectus ** GREEN BUTTWOOD
12		Veitchia montgomeryana 'single' SINGLE MONTGOMERY PALM
13		Veitchia montgomeryana 'double' DOUBLE MONTGOMERY PALM
5		Veitchia montgomeryana 'double' ** DOUBLE MONTGOMERY PALM
SHRUBS AND GROUNDCOVERS		
SYMBOL	QUAN.	PROPOSED MATERIAL
AD	78	Asparagus densiflorus 'Myers' Foxtail fern
CE	520	*Conocarpus erectus GREEN BUTTWOOD
CG	106	Clusia guttifera SMALL LEAF CLUSIA
CI	214	*Chrysobalanus icaco 'Red Tip' RED TIP COCOPLUM
DE	320	Duranta erecta 'Gold Mound' GOLD MOUND DURANTA
FM	669	Ficus microcarpa 'Green Island' GREEN ISLAND FIGUS
HP	390	*Hamelia patens 'compact' DWARF FIREBUSH
IT	197	Ixora taiwanese 'Dwarf' DWARF IXORA
MC	39	*Muhlenbergia capillaris PINK MUHLIY GRASS
NE	50	*Nephrolepis exaltata BOSTON FERN
TF	101	*Tripsacum floridana DWARF FAKAHATCHEE GRASS
LAWN	As Required	Stenotaphrum secundatum 'Floratum' ST. AUGUSTINE GRASS

\* DENOTES NATIVE SPECIES  
 \*\* ABOVE CODE REQUIREMENTS. TREES REQUIRED BY CODE COMPLY WITH THREE-STORY HEIGHT REQUIREMENT

Rev.	Date	Rev.	Date

**YESHIVA TORAS CHAIM TORAS EMES**  
 1099 NE 164th STREET  
 North Miami Beach, Florida 33162



Owner: Rabbi Harayt Askotzky  
 Address: 1025 NE Miami Gardens Drive  
 Address: North Miami Beach, Florida 33179  
 Tel:        
 Email:        
 Civil: Ocean Engineering  
 Name: 8101 Biscayne Boulevard Suite 508  
 Address: Miami, FL 33138  
 Address: Tel: (786) 518-2008  
 Tel: wlugo@oceanengineering.com  
 Email:        
 Landscape: Witkin Hults + Partners  
 Name: 307 South 21st Avenue  
 Address: Hollywood, FL 33020  
 Address: Tel: (954) 923-9681  
 Tel: andyww@witkindesign.com  
 Email:        
 MEP: Florida Engineering Services  
 Name: 34 NW 168th St  
 Address: North Miami Beach, FL 33169  
 Address: Tel: (305) 653-0212  
 Tel: fesmair@bellsouth.net  
 Email:        
 Consultant: David Plummer & Associates, Inc.  
 Name: 1750 Ponce de Leon  
 Address: Coral Gables, Florida 33134  
 Address: Tel: (305) 447-0900  
 Tel:        
 Email: Email: Juan.Espinosa@dplummer.com

Consultant: Name:        
 Address:        
 Address:        
 Tel:        
 Email:        
 Consultant: Name:        
 Address:        
 Address:        
 Tel:        
 Email:        
 Consultant: Name:        
 Address:        
 Address:        
 Tel:        
 Email:        
 Architect of Record: Kobi Karp Architecture and Interior Design, Inc.  
 Name: 2915 Biscayne Boulevard, Suite #200  
 Address: Miami, Florida 33137 USA  
 Address: Tel: +1(305) 573 1818  
 Tel:        
 Fax: +1(305) 573 3786

Consultant: Name:        
 Address:        
 Address:        
 Tel:        
 Email:        
 Consultant: Name:        
 Address:        
 Address:        
 Tel:        
 Email:        
 Consultant: Name:        
 Address:        
 Address:        
 Tel:        
 Email:        
 Architect of Record: Kobi Karp Architecture and Interior Design, Inc.  
 Name: 2915 Biscayne Boulevard, Suite #200  
 Address: Miami, Florida 33137 USA  
 Address: Tel: +1(305) 573 1818  
 Tel:        
 Fax: +1(305) 573 3786

Consultant: Name:        
 Address:        
 Address:        
 Tel:        
 Email:        
 Consultant: Name:        
 Address:        
 Address:        
 Tel:        
 Email:        
 Consultant: Name:        
 Address:        
 Address:        
 Tel:        
 Email:        
 Architect of Record: Kobi Karp Architecture and Interior Design, Inc.  
 Name: 2915 Biscayne Boulevard, Suite #200  
 Address: Miami, Florida 33137 USA  
 Address: Tel: +1(305) 573 1818  
 Tel:        
 Fax: +1(305) 573 3786

Consultant: Name:        
 Address:        
 Address:        
 Tel:        
 Email:        
 Consultant: Name:        
 Address:        
 Address:        
 Tel:        
 Email:        
 Consultant: Name:        
 Address:        
 Address:        
 Tel:        
 Email:        
 Architect of Record: Kobi Karp Architecture and Interior Design, Inc.  
 Name: 2915 Biscayne Boulevard, Suite #200  
 Address: Miami, Florida 33137 USA  
 Address: Tel: +1(305) 573 1818  
 Tel:        
 Fax: +1(305) 573 3786

Consultant: Name:        
 Address:        
 Address:        
 Tel:        
 Email:        
 Consultant: Name:        
 Address:        
 Address:        
 Tel:        
 Email:        
 Consultant: Name:        
 Address:        
 Address:        
 Tel:        
 Email:        
 Architect of Record: Kobi Karp Architecture and Interior Design, Inc.  
 Name: 2915 Biscayne Boulevard, Suite #200  
 Address: Miami, Florida 33137 USA  
 Address: Tel: +1(305) 573 1818  
 Tel:        
 Fax: +1(305) 573 3786



ANDREW WITKIN  
 Lic. # LA0000889



TRAD SUBMISSION (REVISION 02 - OCTOBER 15, 2021)

©2020 WITKIN HULTS + PARTNERS  
THE DESIGN AND DRAWINGS HEREIN ARE THE  
INTELLECTUAL PROPERTY OF THIS  
LANDSCAPE ARCHITECT AND ARE PROTECTED  
UNDER THE COPYRIGHT PROTECTION ACT

ANDREW WITKIN  
Lic. # LA0000889  
Member: A.S.L.A.

Rev.	Date	Rev.	Date

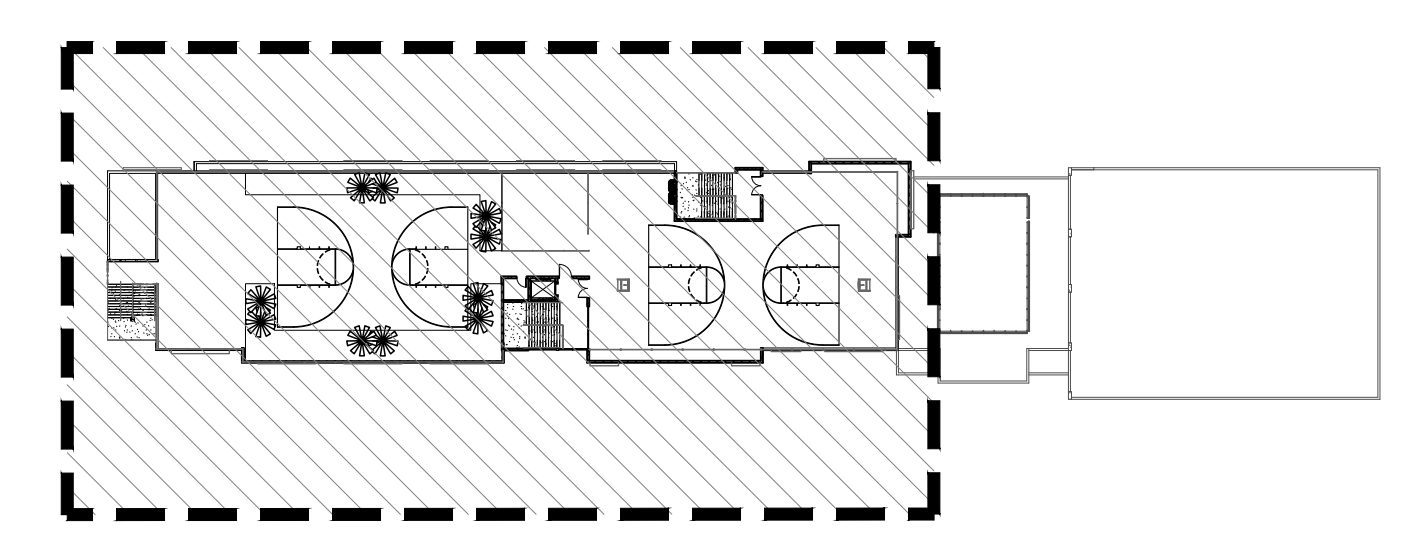

**KEY MAP** NORTH  
Scale: N.T.S.

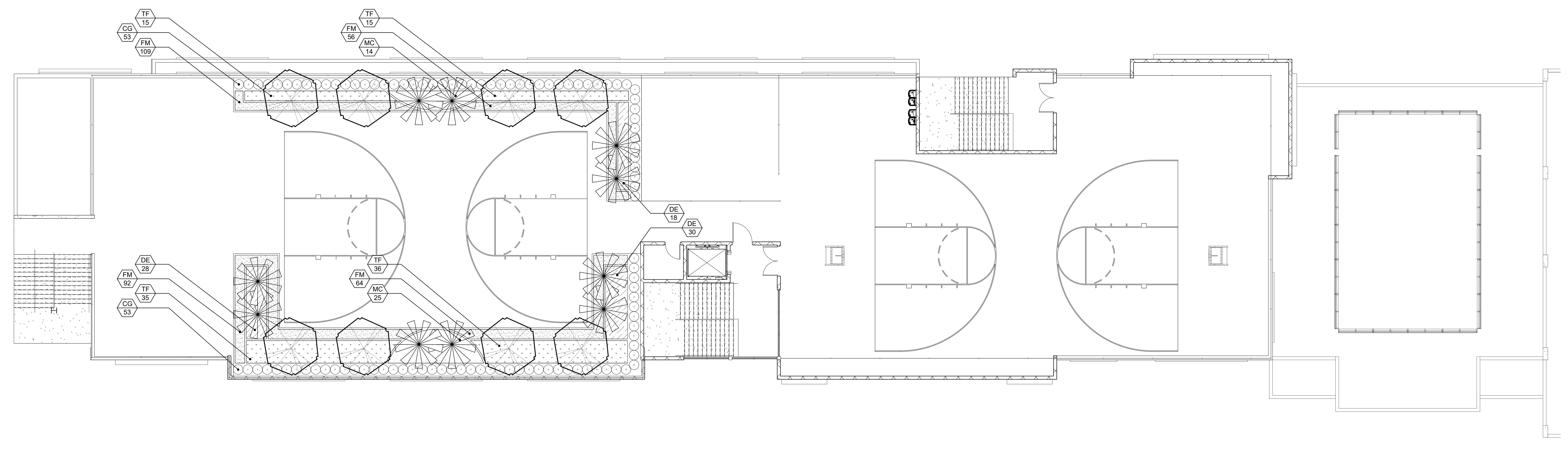

**ROOF LEVEL LANDSCAPE PLAN** NORTH  
Scale: 1"=10'-0"

LANDSCAPE LIST			
TREES			
SYMBOL	QUAN.	PROPOSED MATERIAL	DESCRIPTION
	15	Calophyllum brasiliense BRAZILIAN BEAUTYLEAF	18' HT. X 8' SPR. X 5" DBH F.G.
	22	*Conocarpus erectus 'sericeus' SILVER BUTTONWOOD	18' HT. X 8' SPR. X 5" DBH F.G.
	6	Lagerstroemia indica 'Muskogee' ** MUSKOGEE CREPE MYRTLE	12' HT. X 5' SPR. X 3" DBH F.G.
	17	Tabebuia heterophylla PINK TRUMPET TREE	18' HT. X 8' SPR. X 5" DBH F.G.
	5	*Coccoloba diversiflora ** PIGEON PLUM	12' HT. X 5' SPR. X 3" DBH F.G.
	6	Bulnesia arborea VERAWOOD	18' HT. X 8' SPR. X 5" DBH F.G.
	4	*Conocarpus erectus ** GREEN BUTTONWOOD	12' HT. X 5' SPR. X 3" DBH F.G.
	12	Vetchia montgomeryana 'single' SINGLE MONTGOMERY PALM	25' O.A. HT., 10' C.W. MIN. F.G.
	13	Vetchia montgomeryana 'double' DOUBLE MONTGOMERY PALM	25' O.A. HT., 10' C.W. MIN. F.G., DOUBLE
	5	Vetchia montgomeryana 'double' ** DOUBLE MONTGOMERY PALM	16' O.A. HT., 6' C.W. MIN. F.G., DOUBLE
SHRUBS AND GROUNDCOVERS			
SYMBOL	QUAN.	PROPOSED MATERIAL	DESCRIPTION
AD	78	Asparagus densiflorus 'Myer's' Foxtail fern	18" HT. X 18" SPR. / 18" O.C. 3 GAL.
CE	520	*Conocarpus erectus GREEN BUTTONWOOD	24" HT. X 24" SPR. / 24" O.C. 3 GAL.
CG	106	Clusia guttifera SMALL LEAF CLUSIA	24" HT. X 24" SPR. / 24" O.C. 3 GAL.
CI	214	*Chrysobalanus icaco 'Red Tip' RED TIP COCOPLUM	24" HT. X 24" SPR. / 24" O.C. 3 GAL.
DE	320	Duranta erecta 'Gold Mound' GOLD MOUND DURANTA	18" HT. X 18" SPR. / 18" O.C. 3 GAL.
FM	669	Ficus microcarpa 'Green Island' GREEN ISLAND FICUS	15" HT. X 15" SPR. / 15" O.C. 3 GAL.
HP	390	*Hamelia patens 'compact' DWARF FIREBUSH	18" HT. X 18" SPR. / 18" O.C. 3 GAL.
IT	197	Ixora taiwanese 'Dwarf' DWARF IXORA	18" HT. X 18" SPR. / 18" O.C. 3 GAL.
MC	39	*Muhlenbergia capillaris PINK MUHLY GRASS	24" HT. X 24" SPR. / 24" O.C. 3 GAL.
NE	50	*Nephrolepis exaltata BOSTON FERN	18" HT. X 18" SPR. / 18" O.C. 3 GAL. FULL
TF	101	*Tripsacum floridana DWARF FAKAHATCHEE GRASS	24" HT. X 24" SPR. / 24" O.C. 3 GAL.
LAWN	As Required	Stenotaphrum secundatum 'Floratum' ST. AUGUSTINE GRASS	SOLID EVEN SOD

\* DENOTES NATIVE SPECIES  
\*\* ABOVE CODE REQUIREMENTS. TREES REQUIRED BY CODE COMPLY WITH THREE-STORY HEIGHT REQUIREMENT

TRAD SUBMISSION (REVISION 02 - OCTOBER 15, 2021)

**YESHIVA TORAS CHAIM TORAS EMES**  
1099 NE 164th STREET  
North Miami Beach, Florida 33162

**Owner:**  
Name: Rabbi Harayl Askotzky  
Address: 1025 NE Miami Gardens Drive  
Address: North Miami Beach, Florida 33179  
Tel: Email:

**Civil:**  
Name: Ocean Engineering  
Address: 8101 Biscayne Boulevard Suite 508  
Address: Miami, FL 33138  
Tel: (786) 518-2008  
Email: wlugo@oceanengineering.com

**Landscape:**  
Name: Witkin Hults + Partners  
Address: 307 South 21st Avenue  
Address: Hollywood, FL 33020  
Tel: (954) 923-9681  
Email: andy@witkindesign.com

**MEP:**  
Name: Florida Engineering Services  
Address: 34 NW 168th St  
Address: North Miami Beach, FL 33169  
Tel: (305) 653-0212  
Email: fesmain@bellsouth.net

**Consultant:**  
Name: David Plummer & Associates, Inc.  
Address: 1750 Ponce de Leon  
Address: Coral Gables, Florida 33134  
Tel: (305) 447-0900  
Email: Email: Juan.Espinosa@dplummer.com

**Consultant:**  
Name: Address: Address: Tel: Email:

**Consultant:**  
Name: Address: Address: Tel: Email:

**Architect of Record:**  
Kobi Karp Architecture and Interior Design, Inc.  
2915 Biscayne Boulevard, Suite #200  
Miami, Florida 33137 USA  
Tel: +1(305) 573 1818  
Fax: +1(305) 573 3766

**ANDREW WITKIN**  
Lic. # LA0000889

©2020 WITKIN HULTS + PARTNERS  
THE DESIGN AND DRAWINGS HEREIN ARE THE  
INTELLECTUAL PROPERTY OF THIS  
LANDSCAPE ARCHITECT AND ARE PROTECTED  
UNDER THE COPYRIGHT PROTECTION ACT

ANDREW WITKIN  
Lic. # LA0000889  
Member: A.S.L.A.

Rev.	Date	Rev.	Date

ALL DRAWINGS AND WRITTEN MATERIAL APPEARING HEREIN CONSTITUTE THE ORIGINAL AND UNPUBLISHED WORK OF KOB/KARP AND MAY NOT BE REPRODUCED, COPIED, OR TRANSMITTED IN ANY FORM OR BY ANY MEANS WITHOUT THE EXPRESS WRITTEN CONSENT OF KOB/KARP ARCHITECTURE & INTERIOR DESIGN, INC. (A.I.C.)

**YESHIVA TORAS CHAIM TORAS EMES**  
1099 NE 164th STREET  
North Miami Beach, Florida 33162



**Owner:**  
Name: Rabbi Harary Askotzky  
Address: 1025 NE Miami Gardens Drive  
Address: North Miami Beach, Florida 33179  
Tel: Email:

**Civil:**  
Name: Ocean Engineering  
Address: 8101 Biscayne Boulevard Suite 508  
Address: Miami, FL 33138  
Tel: (786) 518-2008  
Email: wlugo@oceanengineering.com

**Landscape:**  
Name: Witkin Hults + Partners  
Address: 307 South 21st Avenue  
Address: Hollywood, FL 33020  
Tel: (954) 923-9681  
Email: andyw@witkindesign.com

**MEP:**  
Name: Florida Engineering Services  
Address: 34 NW 168th St  
Address: North Miami Beach, FL 33169  
Tel: (305) 653-0212  
Email: fesmain@belsouth.net

**Consultant:**  
Name: David Plummer & Associates, Inc.  
Address: 1750 Ponce de Leon  
Address: Coral Gables, Florida 33134  
Tel: (305) 447-0900  
Email: Email: Juan.Espinosa@dplummer.com

**Consultant:**  
Name: Address: Address: Tel: Email:

**Consultant:**  
Name: Address: Address: Tel: Email:

**Architect of Record:**  
Kobi Karp Architecture and Interior Design, Inc.  
2915 Biscayne Boulevard, Suite #200  
Miami, Florida 33137 USA  
Tel: +1(305) 573 1818  
Fax: +1(305) 573 3766



ANDREW WITKIN  
Lic. # LA0000889

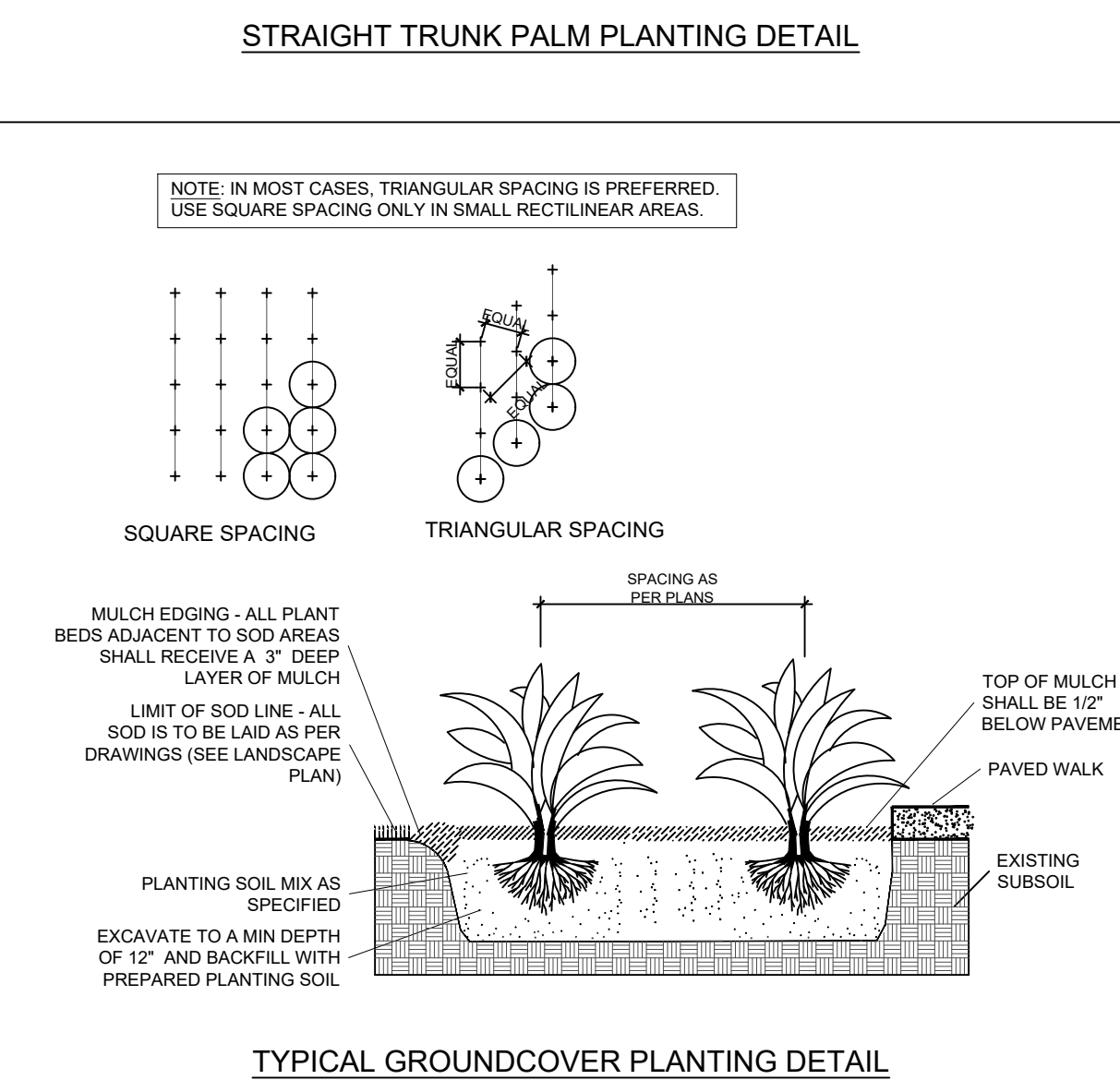
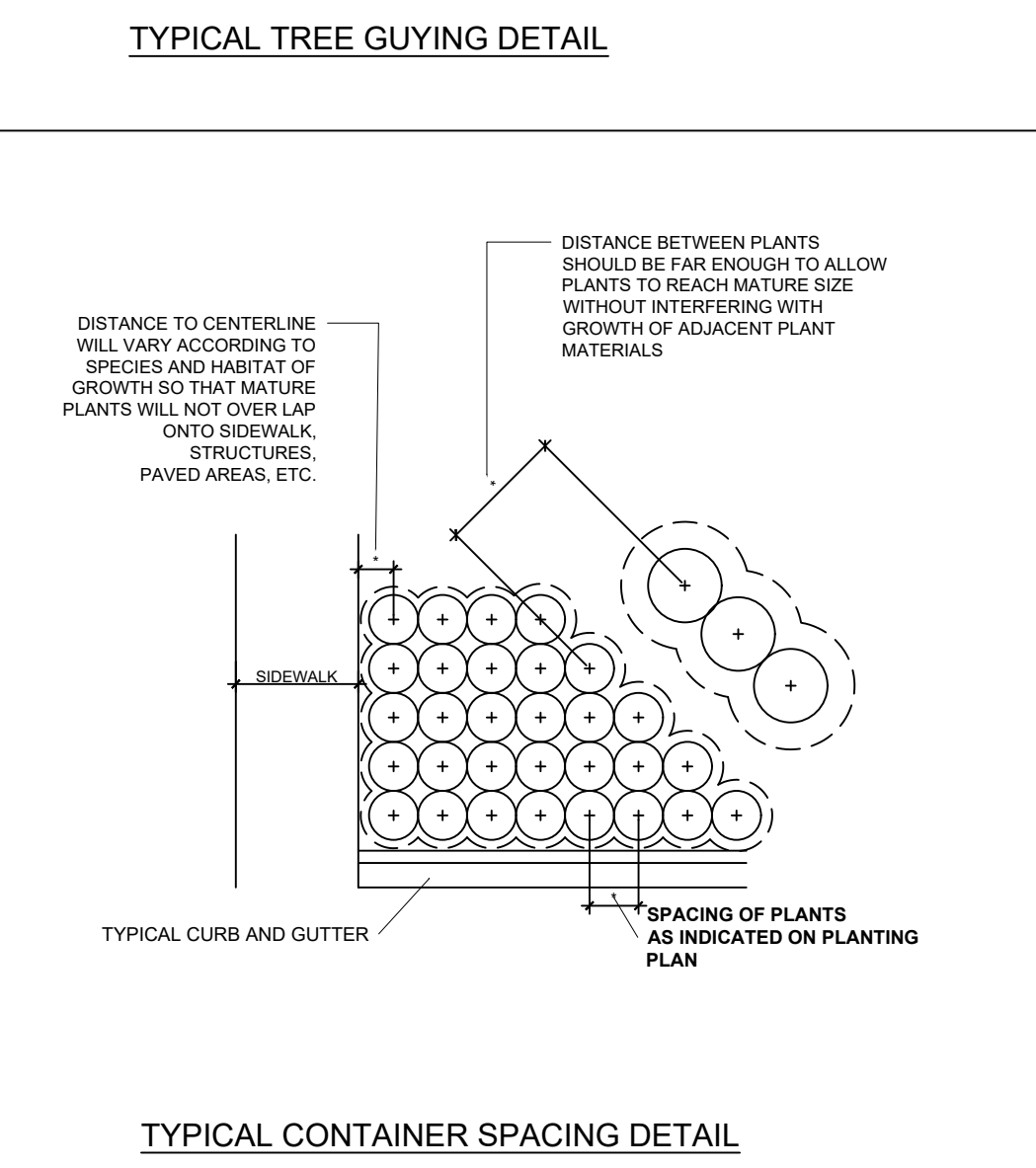
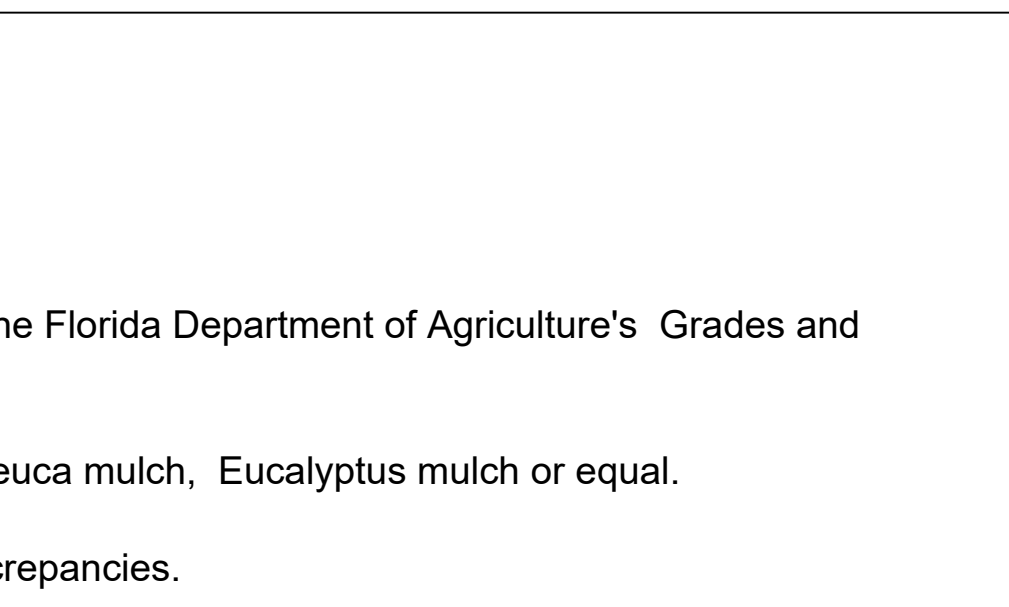
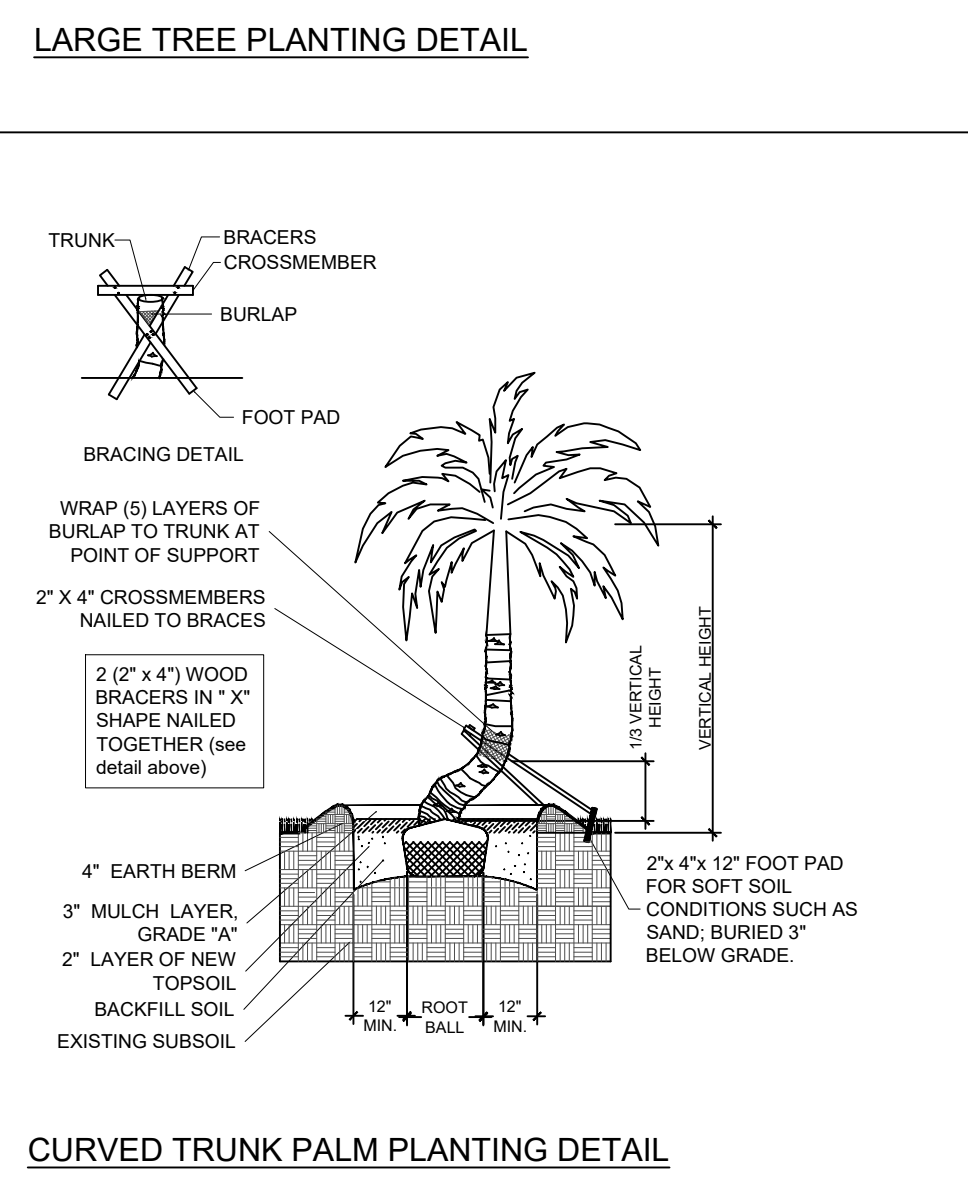
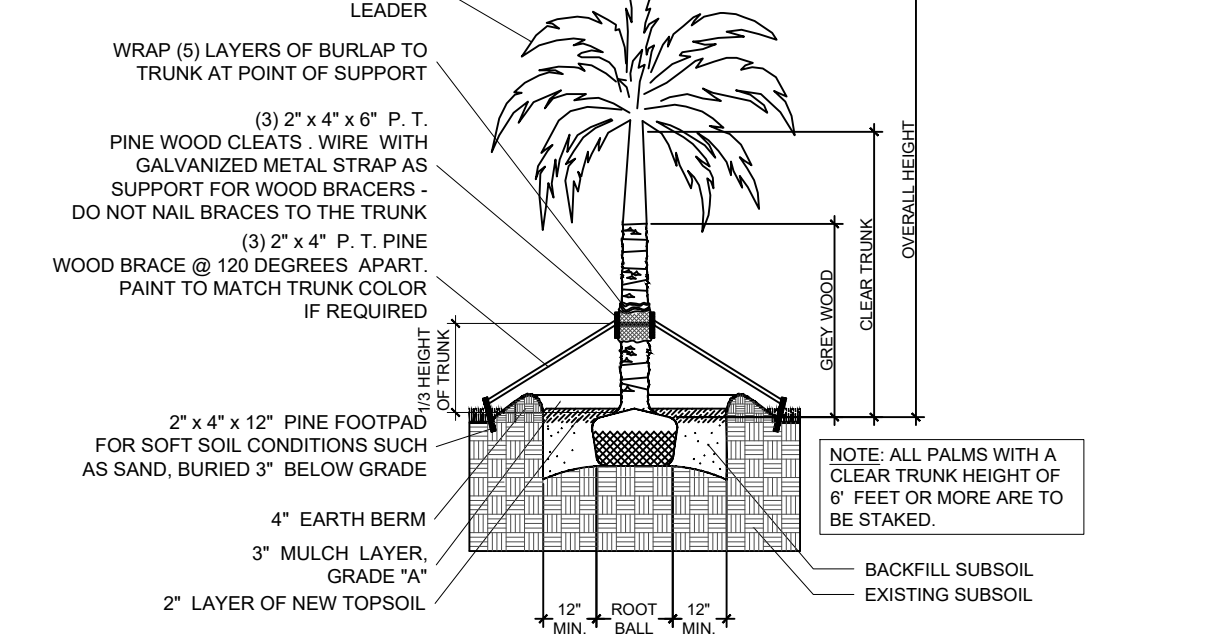
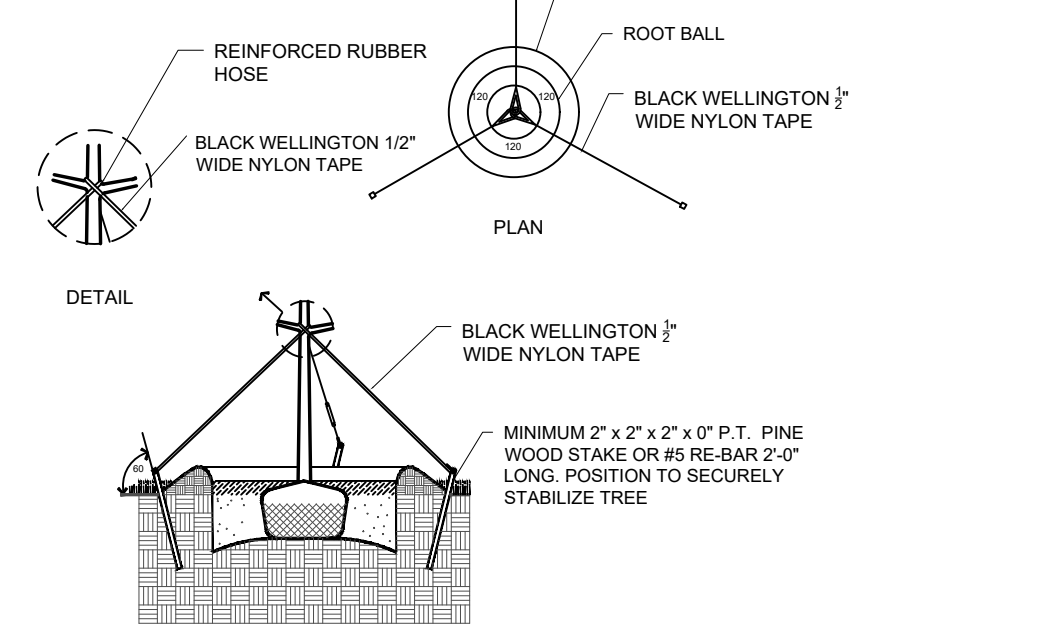
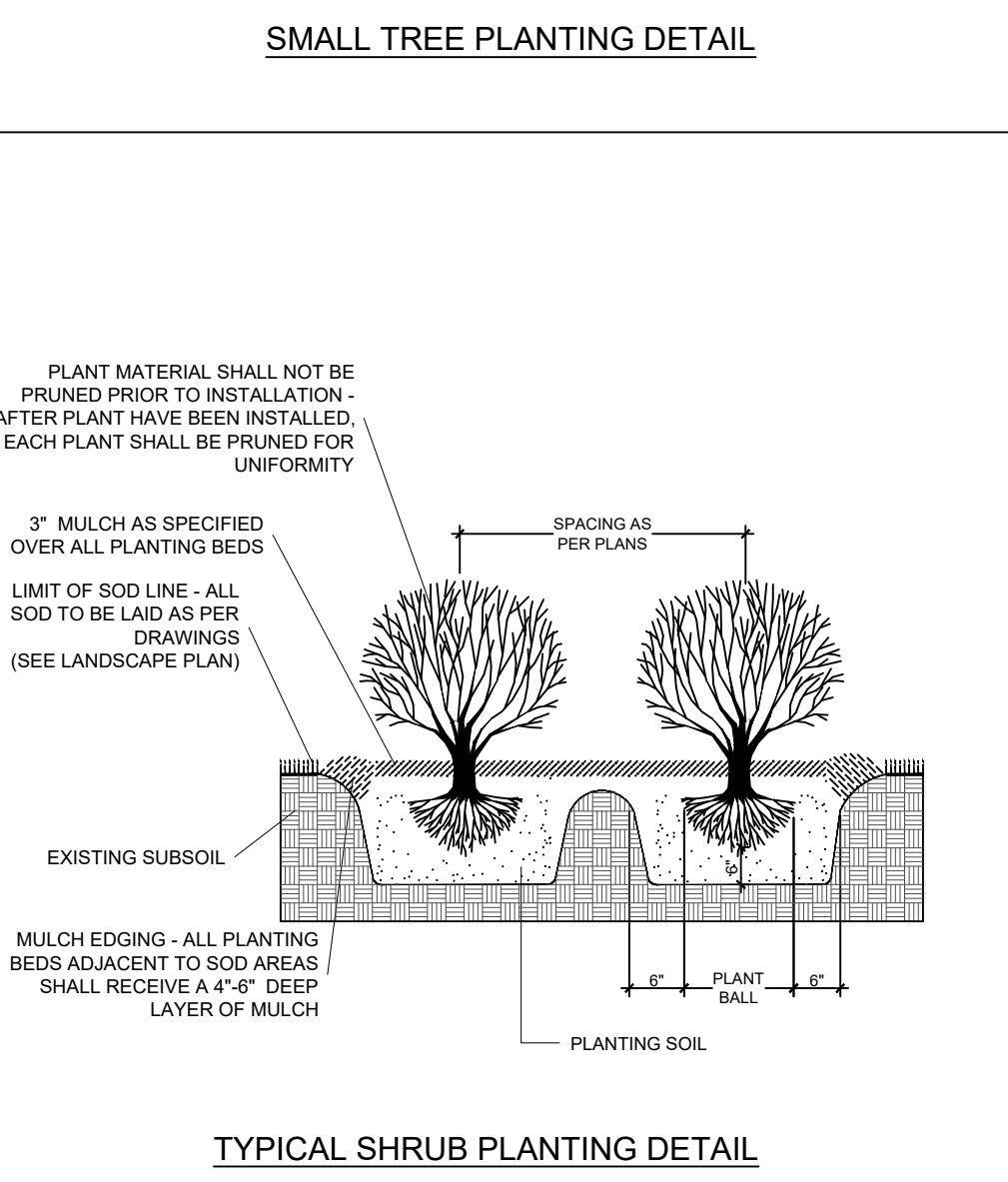
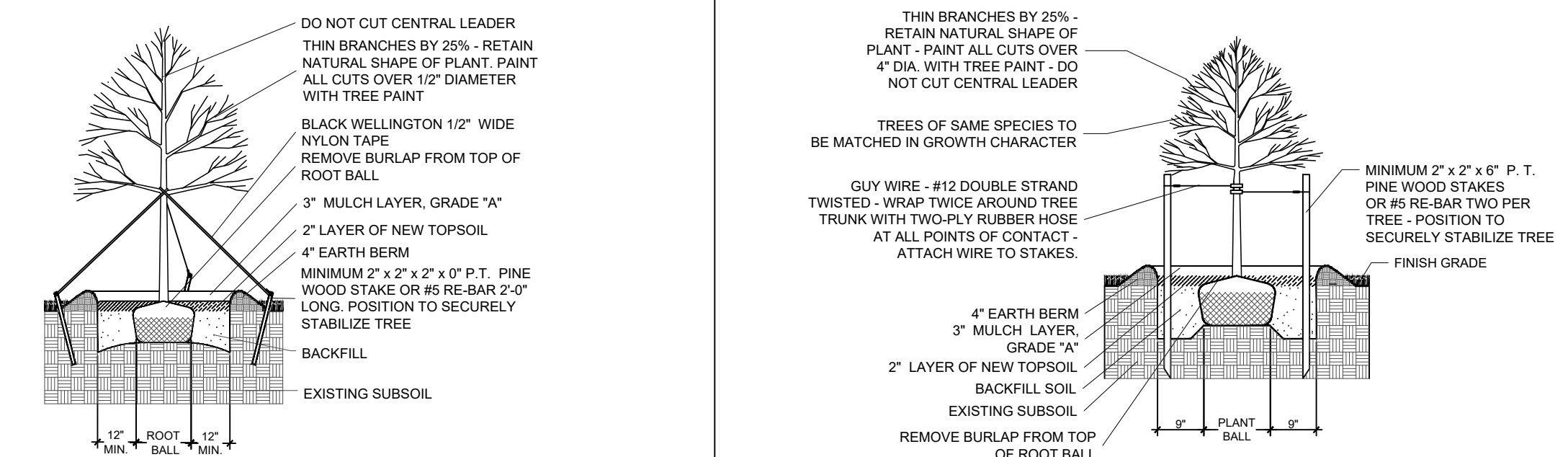
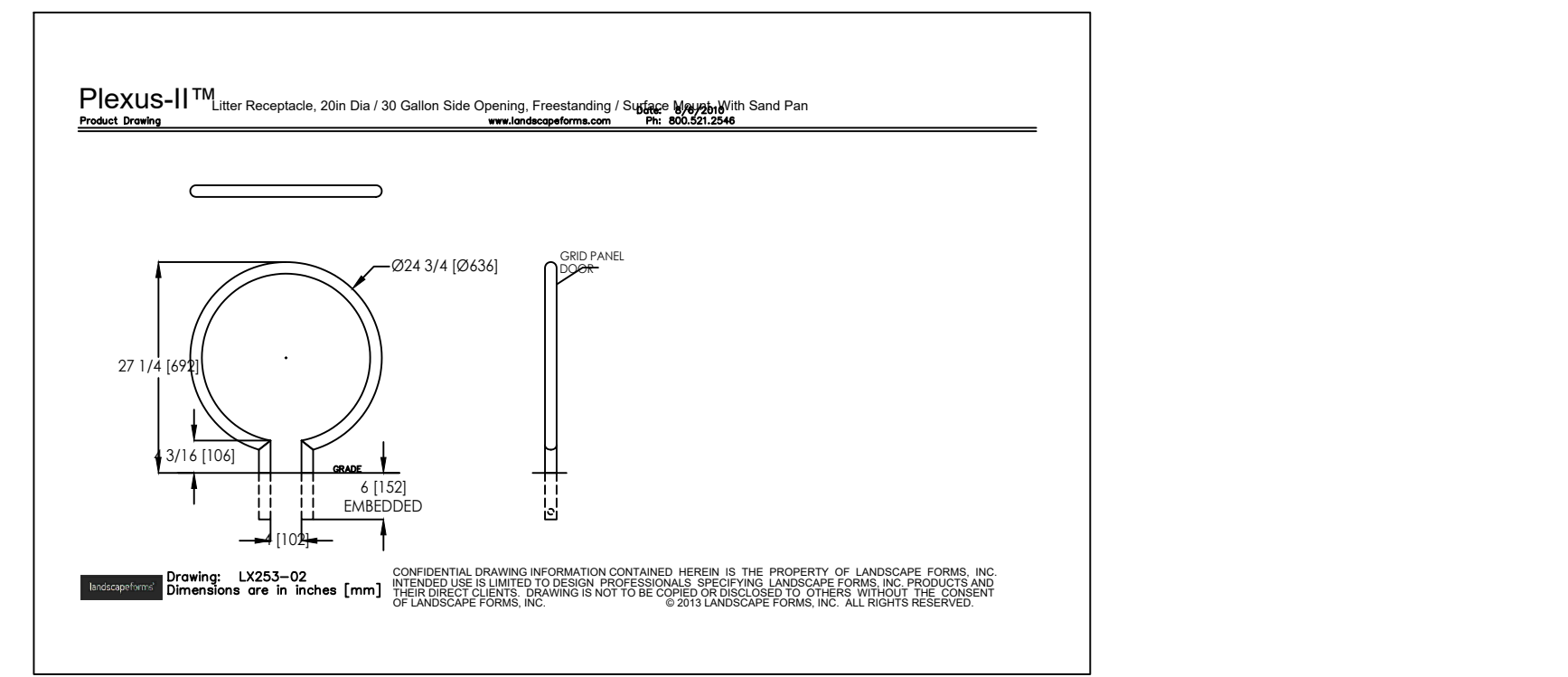
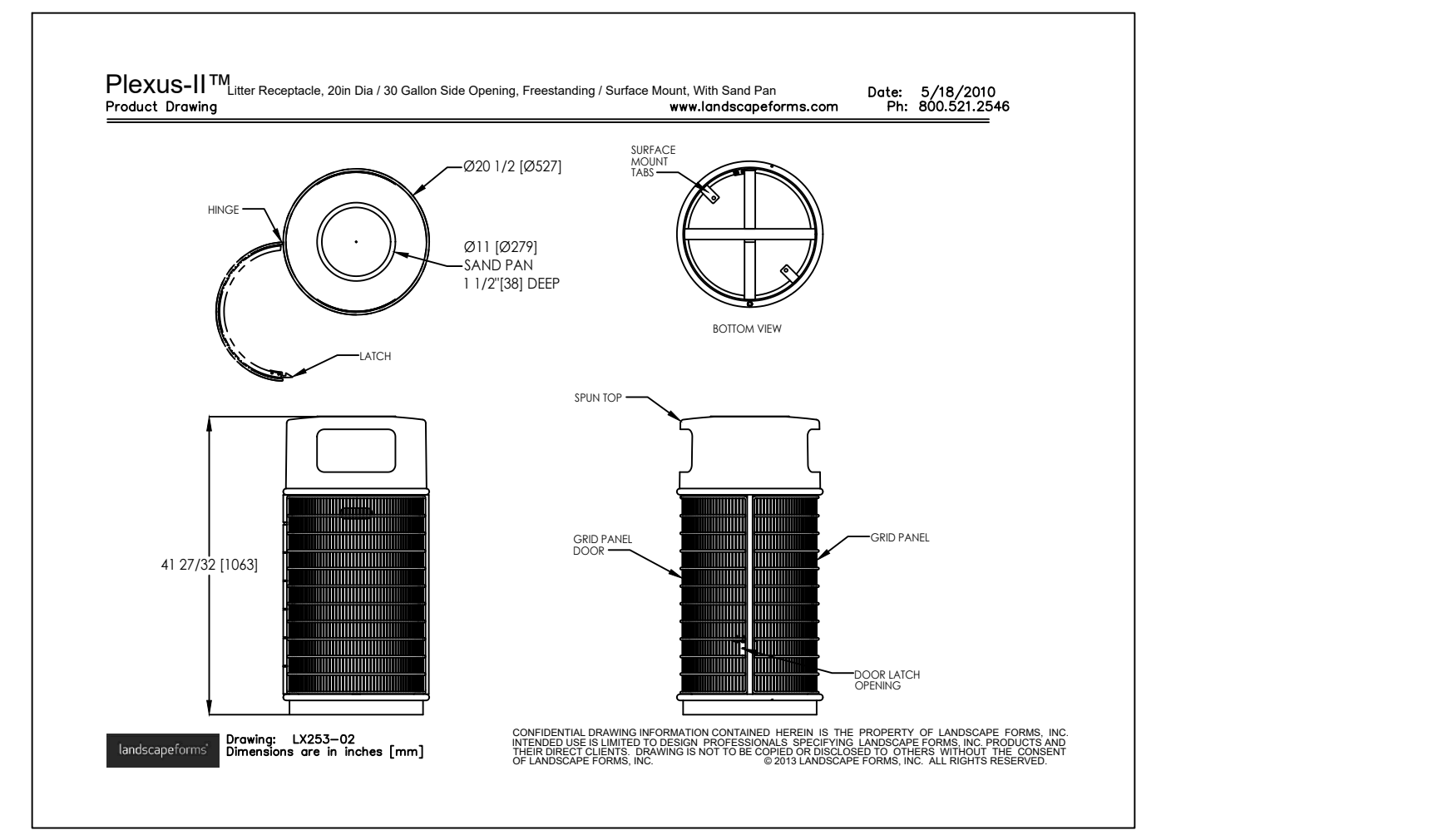
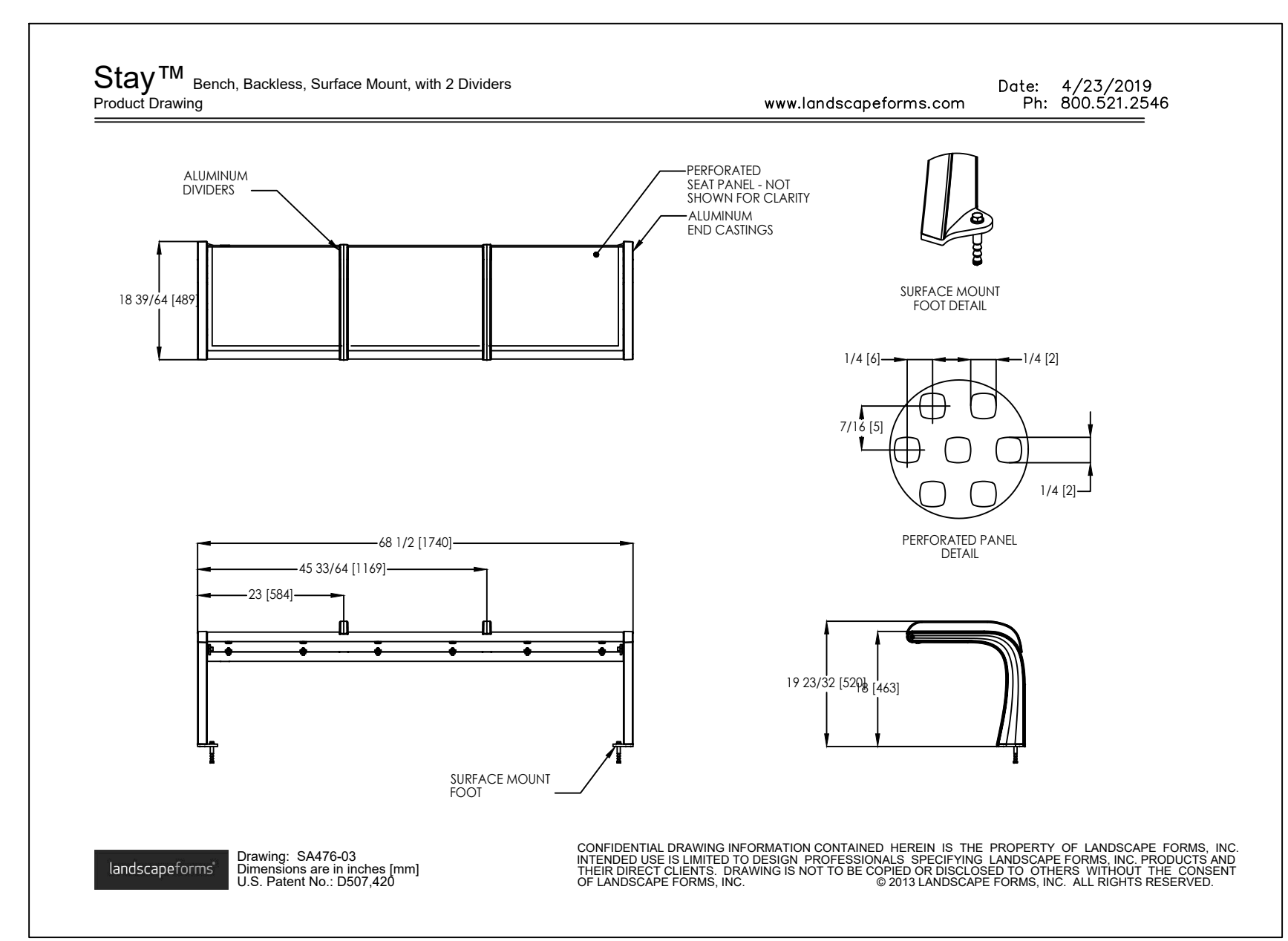

**PLANTING NOTES:**

- All plant material is to be Florida Number 1 or better pursuant to the Florida Department of Agriculture's Grades and Standards for Nursery Plants.
- All plants are to be top dressed with a minimum 3" layer of Melaleuca mulch, Eucalyptus mulch or equal.
- Planting plans shall take precedence over plant list in case of discrepancies.
- No changes are to be made without the prior consent of the Landscape Architect and Owner. Additions and deletions to the plant material must be approved by the project engineer.
- Landscape Contractor is responsible for providing their own square footage takeoffs and field verification for 100% sod coverage for all areas specified.
- All landscape areas are to be provided with automatic sprinkler system which provide 100% coverage, and 50% overlap.
- All trees in lawn areas are to receive a 24" diameter mulched saucer at the base of the trunk.
- Trees are to be planted within parking islands after soil is brought up to grade. Deeply set root balls are not acceptable.
- Planting soil for topsoil and backfill shall be 50/50 mix, nematode free. Planting soil for annual beds to be comprised of 50% Canadian peat moss, 25% soil free coarse sand and 25% Aerolite.
- Tree and shrub pits will be supplemented with "Agriform Pellets", 21 gram size with a 20-10-5 analysis, or substitute application accepted by Landscape Architect. Deliver in manufacturer's standard containers showing weight, analysis and name of manufacturer.

**SOD NOTES:**

- Sod is to be grade "A" weed free.
- All areas marked "LAWN" shall be solid sodded with St. Augustine 'Floratum' solid sod. See limit on plan. All areas marked 'Bahia Grass' shall be solid sodded with Paspalum.
- Provide a 2" deep blanket of planting soil as described in planting notes this sheet. Prior to planting, remove stones, sticks, etc. from the sub soil surface. Excavate existing non-conforming soil as required so that the finish grade of sod is flush with adjacent pavement or top of curb as well as adjacent sod in the case of sod patching.
- Place sod on moistened soil, with edges tightly butted, in staggered rows at right angles to slopes.
- Keep edge of sod bed a minimum of 18" away from groundcover beds and 24" away from edge of shrub beds and 36" away from trees, measured from center of plant.
- Sod Shall be watered immediately after installation to uniformly wet the soil to at least 2" below the bottom of the sod strips.
- Excavate and remove excess soil so top of sod is flush with top of curb or adjacent pavement or adjacent existing sod.

**GENERAL NOTES:**

- The Landscape Contractor is to locate and verify all underground and overhead utilities prior to beginning work. Contact proper utility companies and / or General Contractor prior to digging for field verification. The Owner and the Landscape Architect shall not be responsible for any damages to utility or irrigation lines (see Roadway Plans for more utility notes).
- Landscape Contractor is to verify all current drawings and check for discrepancies and bring to the attention of the Landscape Architect prior to commencing with the work.
- All unattended and unplanted tree pits are to be properly barricaded and flagged during installation.
- All planting plans are issued as directives for site layout. Any deviations, site changes, etcetera are to be brought to the attention of the Landscape Architect for clarification prior to installation.

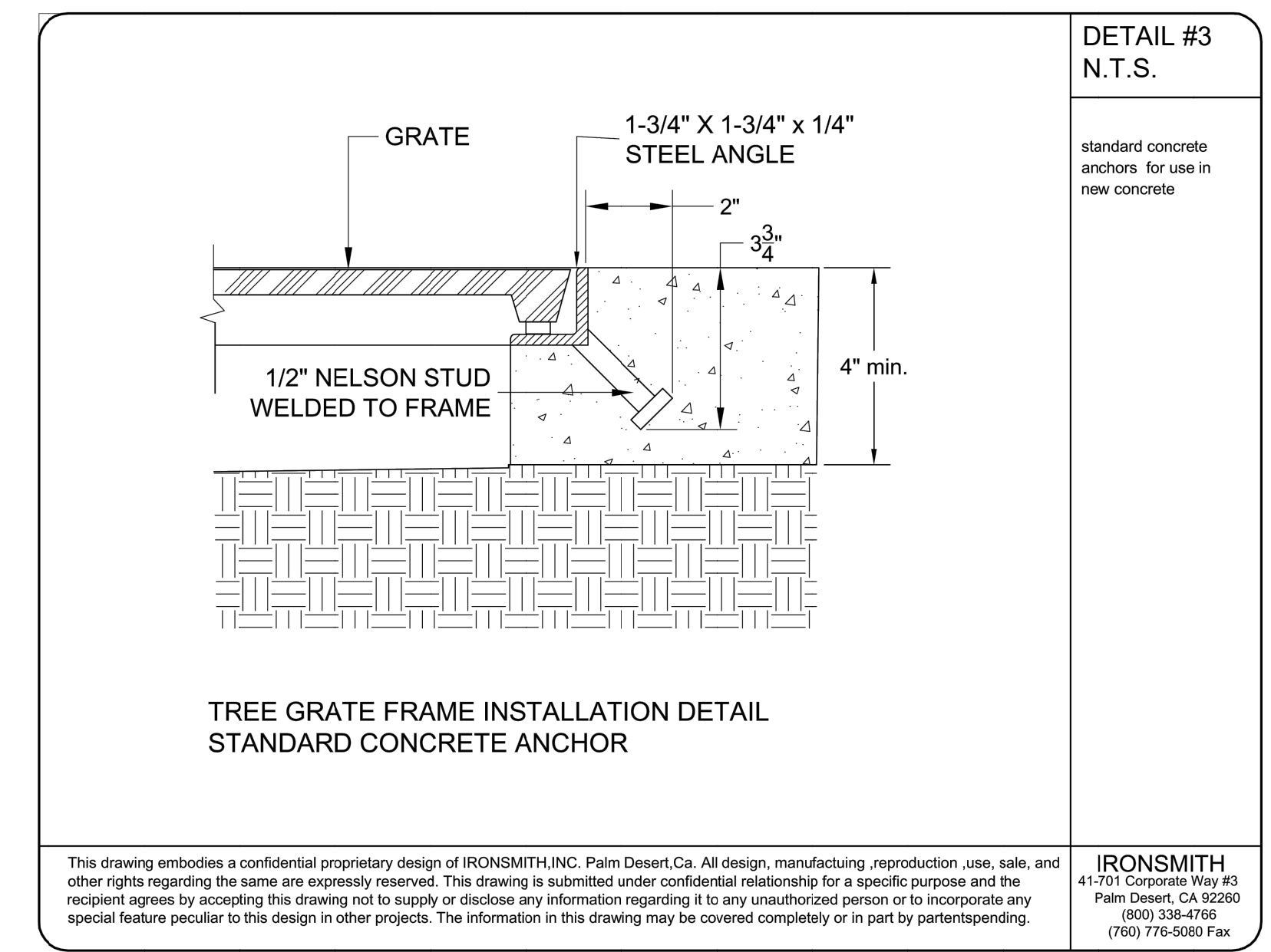
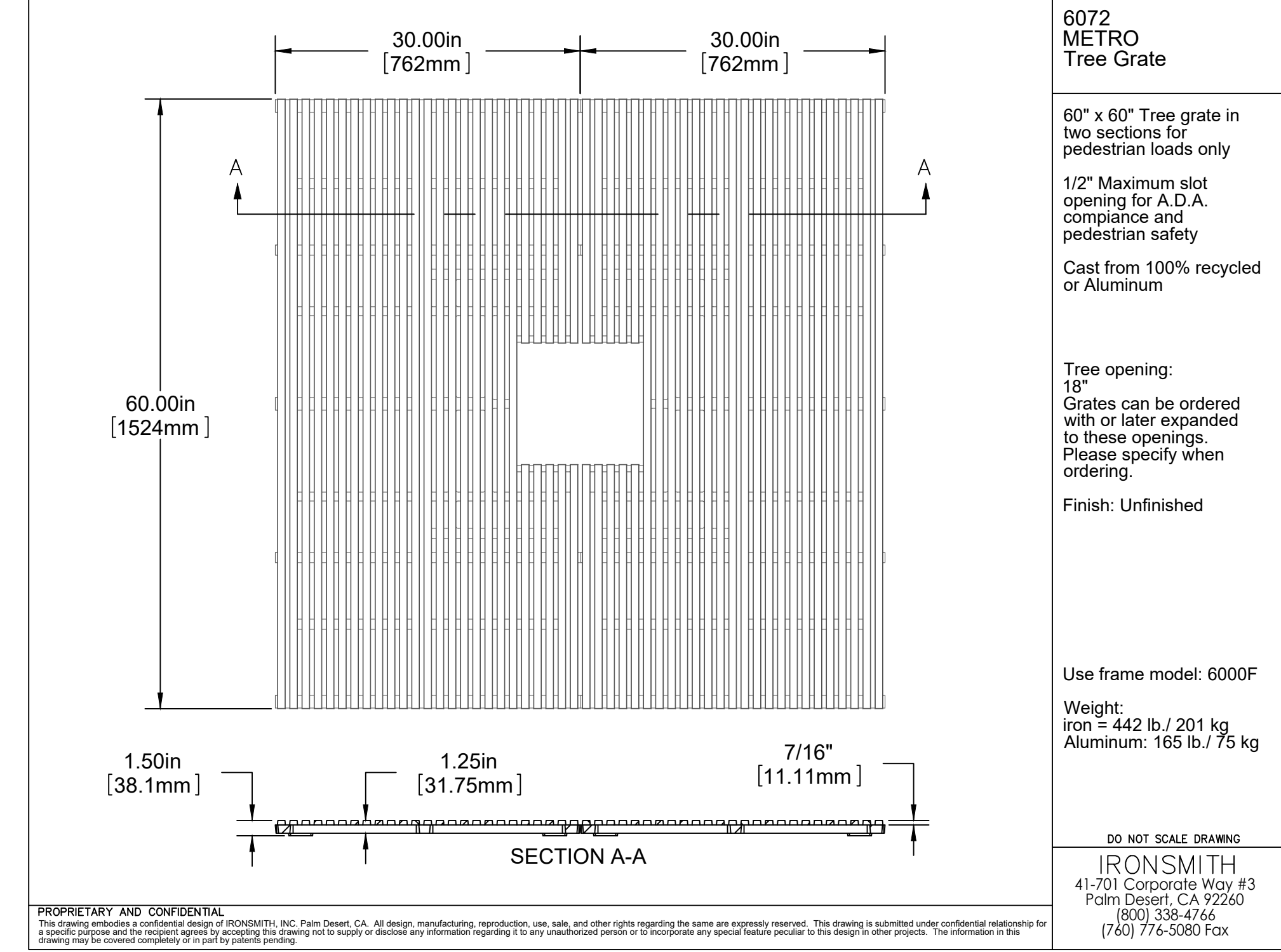

TRAD SUBMISSION (REVISION 02 - OCTOBER 15, 2021)

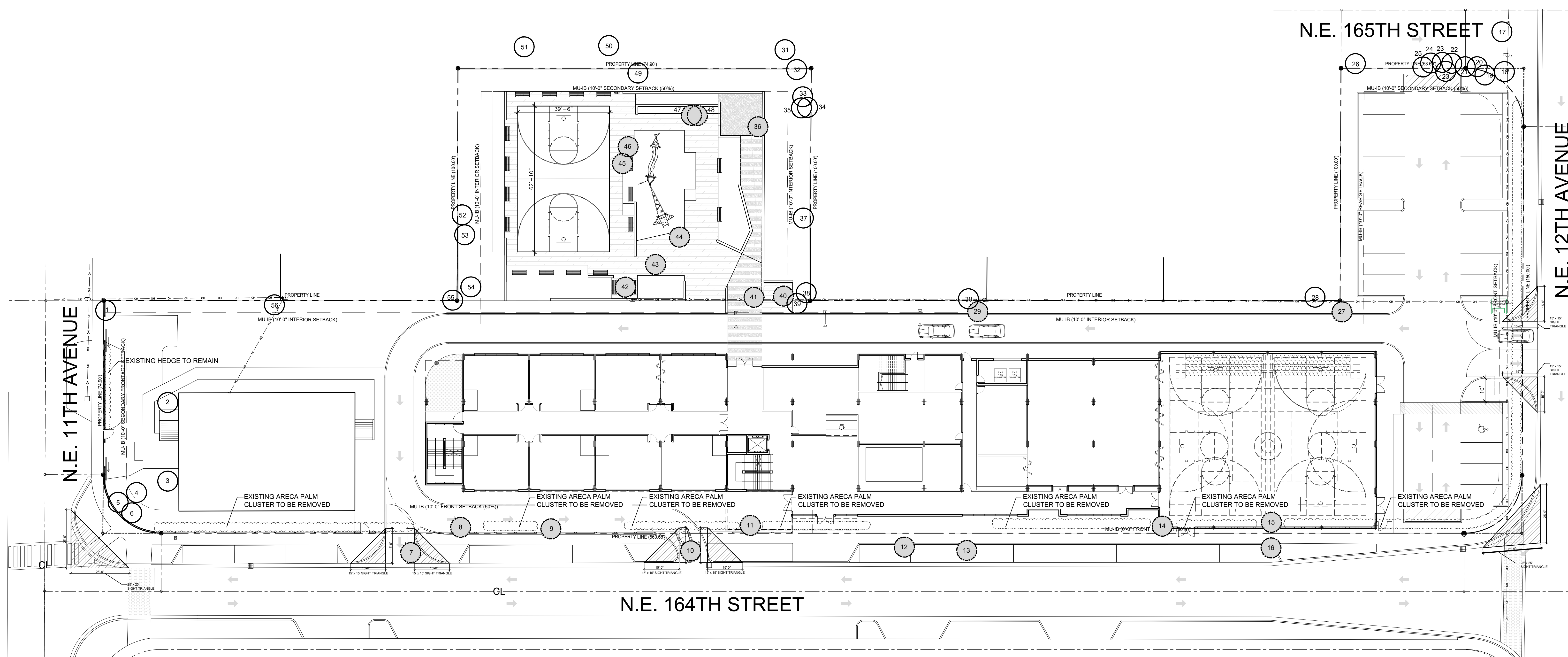

**W H**  
**WITKIN HULTS + PARTNERS**  
 307 south 21st avenue hollywood, florida  
 phone: 954.923.9681 facsimile: 954.923.9689  
 www.witkindesign.com

© 2020 WITKIN HULTS + PARTNERS  
 THE DESIGN AND DRAWINGS HEREIN ARE THE  
 INTELLECTUAL PROPERTY OF THIS  
 LANDSCAPE ARCHITECT AND ARE PROTECTED  
 UNDER THE COPYRIGHT PROTECTION ACT

ANDREW WITKIN  
 Lic. # LA0000889  
 Member: A.S.L.A.

Rev.	Date	Rev.	Date

ALL DRAWINGS AND WRITTEN MATERIAL APPEARING HEREIN CONSTITUTE THE ORIGINAL AND UNPUBLISHED WORK OF  
 KOB I KARP AND, MAY NOT BE REPRODUCED OR TRANSMITTED IN ANY FORM OR BY ANY MEANS, WITHOUT THE EXPRESS WRITTEN CONSENT OF  
 KOB I KARP ARCHITECTURE & INTERIOR DESIGN, INC. 04.10.2014

**YESHIVA TORAS CHAIM TORAS EMES**  
 1099 NE 164th STREET  
 North Miami Beach, Florida 33162



**Owner:**  
 Name: Rabbi Harayl Askotzky  
 Address: 1025 NE Miami Gardens Drive  
 Address: North Miami Beach, Florida 33179  
 Tel: Email:

**Civil:**  
 Name: Ocean Engineering  
 Address: 8101 Biscayne Boulevard Suite 508  
 Address: Miami, FL 33138  
 Tel: Tel: (786) 518-2008  
 Email: wilugo@oceanengineering.com

**Landscape:**  
 Name: Witkin Hults + Partners  
 Address: 307 South 21st Avenue  
 Address: Hollywood, FL 33020  
 Tel: Tel: (954) 923-9681  
 Email: andy@witkindesign.com

**MEP:**  
 Name: Florida Engineering Services  
 Address: 34 NW 168th St  
 Address: North Miami Beach, FL 33169  
 Tel: Tel: (305) 653-0212  
 Email: fessmain@bellsouth.net

**Consultant:**  
 Name: David Plummer & Associates, Inc.  
 Address: 1750 Ponce de Leon  
 Address: Coral Gables, Florida 33134  
 Tel: Tel: (305) 447-0900  
 Email: Email: Juan.Espinoza@dplummer.com

**Consultant:**  
 Name: Address: Tel: Email:

**Consultant:**  
 Name: Address: Tel: Email:

**Architect of Record:**  
 Kobi Karp Architecture and Interior Design, Inc.  
 2815 Biscayne Boulevard, Suite #200  
 Miami, Florida 33137 USA  
 Tel: +1(305) 573 1818  
 Fax: +1(305) 573 3766



**ANDREW WITKIN**  
 Lic. # LA0000889

**TREE DISPOSITION PLAN** NORTH

Scale: 1" = 20'-0"

TREE #	COMMON NAME	DBH (IN)	HEIGHT (FT)	SPREAD (FT)	DISPOSITION	CANOPY	NOTES
1	Mahogany Tree   Swietenia mahagoni	14	20	20	Remain		
2	Sabal palm   Sabal palmetto	12	25	8	Remain		
3	Areca Palm   Dypsis lutescens	Multi	20	12	Remain		
4	Sabal palm   Sabal palmetto	12	28	8	Remain		
5	Sabal palm   Sabal palmetto	12	28	8	Remain		
6	Sabal palm   Sabal palmetto	12	25	8	Remain		
7	Pink Trumpet Tree   Tabebuia impetiginosa	4	12	6	Remove	28.26	
8	Mahogany Tree   Swietenia mahagoni	16	25	22	Remove	379.94	
9	Mahogany Tree   Swietenia mahagoni	14	24	20	Remove	314	
10	Pink Trumpet Tree   Tabebuia impetiginosa	4	20	5	Remove	19.625	
11	Mahogany Tree   Swietenia mahagoni	19	22	20	Remove	314	
12	Pink Trumpet Tree   Tabebuia impetiginosa	4	10	5	Remove	19.625	
13	Pink Trumpet Tree   Tabebuia impetiginosa	7	20	8	Remove	50.24	
14	Small Leaf Clusia Tree   Clusia Guttifera	13	15	15	Remove	176.625	
15	Small Leaf Clusia Tree   Clusia Guttifera	10	15	15	Remove	176.625	
16	Pink Trumpet Tree   Tabebuia impetiginosa	8	20	8	Remove	50.24	
17	Pink Trumpet Tree   Tabebuia impetiginosa	13	25	8	Remain		
18	Pink Trumpet Tree   Tabebuia impetiginosa	8	25	6	Remain		
19	Pink Trumpet Tree   Tabebuia impetiginosa	8	25	6	Remain		
20	Pink Trumpet Tree   Tabebuia impetiginosa	8	25	6	Remain		
21	Pink Trumpet Tree   Tabebuia impetiginosa	8	25	6	Remain		
22	Pink Trumpet Tree   Tabebuia impetiginosa	8	25	6	Remain		
23	Pink Trumpet Tree   Tabebuia impetiginosa	4	25	8	Remain		
24	Sabal palm   Sabal palmetto	8	15	6	Remain		
25	Pink Trumpet Tree   Tabebuia impetiginosa	14	25	15	Remain		
26	Gumbo Limbo Tree   Bursera simaruba	21	25	8	Remain		
27	Japanese Fern Tree   Filicium decipiens	Multi	15	15	Remove	176.625	
28	Sabal palm   Sabal palmetto	9	12	6	Remain		
29	Mahogany Tree   Swietenia mahagoni	18	18	12	Remove	113.04	Damaged
30	Sabal palm   Sabal palmetto	13	12	4	Remain		
31	Pink Trumpet Tree   Tabebuia impetiginosa	8	20	12	Remain		
32	Ficus Tree   Ficus benjamina	8	20	8	Remain		
33	Sabal palm   Sabal palmetto	12	25	6	Remain		
34	Sabal palm   Sabal palmetto	12	25	6	Remain		
35	Sabal palm   Sabal palmetto	15	25	7	Remain		
36	Sabal palm   Sabal palmetto	13	14	8	Remove	50.24	
37	Gumbo Limbo Tree   Bursera simaruba	9	25	20	Remain		
38	Ficus Tree   Ficus benjamina	24	22	18	Remain		
39	Sabal palm   Sabal palmetto	12	12	5	Remain		
40	Ficus Tree   Ficus benjamina	24	22	18	Remove	254.34	
41	Sabal palm   Sabal palmetto	24	20	6	Remove	28.26	
42	Sabal palm   Sabal palmetto	18	20	6	Remove	28.26	
43	Avocado Tree   Persea americana	34	35	20	Remove	314	
44	Avocado Tree   Persea americana	30	25	20	Remove	314	
45	Sabal palm   Sabal palmetto	10	25	8	Remove	50.24	
46	Sabal palm   Sabal palmetto	10	8	6	Remove	28.26	
47	Coccoloba Palm   Coccoloba nutifera	7	20	6	Remove	28.26	
48	Royal Palm   Roystonea regia	12	25	10	Remove	78.50	
49	Tropical Almond Tree   Terminalia catappa	24	30	25	Remain		
50	Pink Trumpet Tree   Tabebuia impetiginosa	5	15	8	Remain		
51	Pink Trumpet Tree   Tabebuia impetiginosa	8	25	10	Remain		
52	Pink Trumpet Tree   Tabebuia impetiginosa	7	20	6	Remain		
53	Sabal palm   Sabal palmetto	20	20	6	Remain		
54	Sabal palm   Sabal palmetto	20	20	6	Remain		
55	Sabal palm   Sabal palmetto	12	18	5	Remain		
56	Ficus Tree   Ficus benjamina	32	24	25	Remain		
<b>Total Canopy Area Removed (SF):</b>	2,993.21						

**SYMBOL LEGEND**

- Tree to Remove
- Tree to Remain

**Note:** Protective barriers shall be placed around each tree, cluster of trees, or the edge of the preservation area no less than six (6) feet (in radius) from the trunk of any protected tree cluster or preservation area unless a lesser distance is specified by the Department. Protective barriers shall be a minimum of four (4) feet above ground level and shall be constructed of wood, plastic or metal, and shall remain in place until development is completed and the Department has authorized their removal. Protective barriers shall be in place prior to the start of any construction.

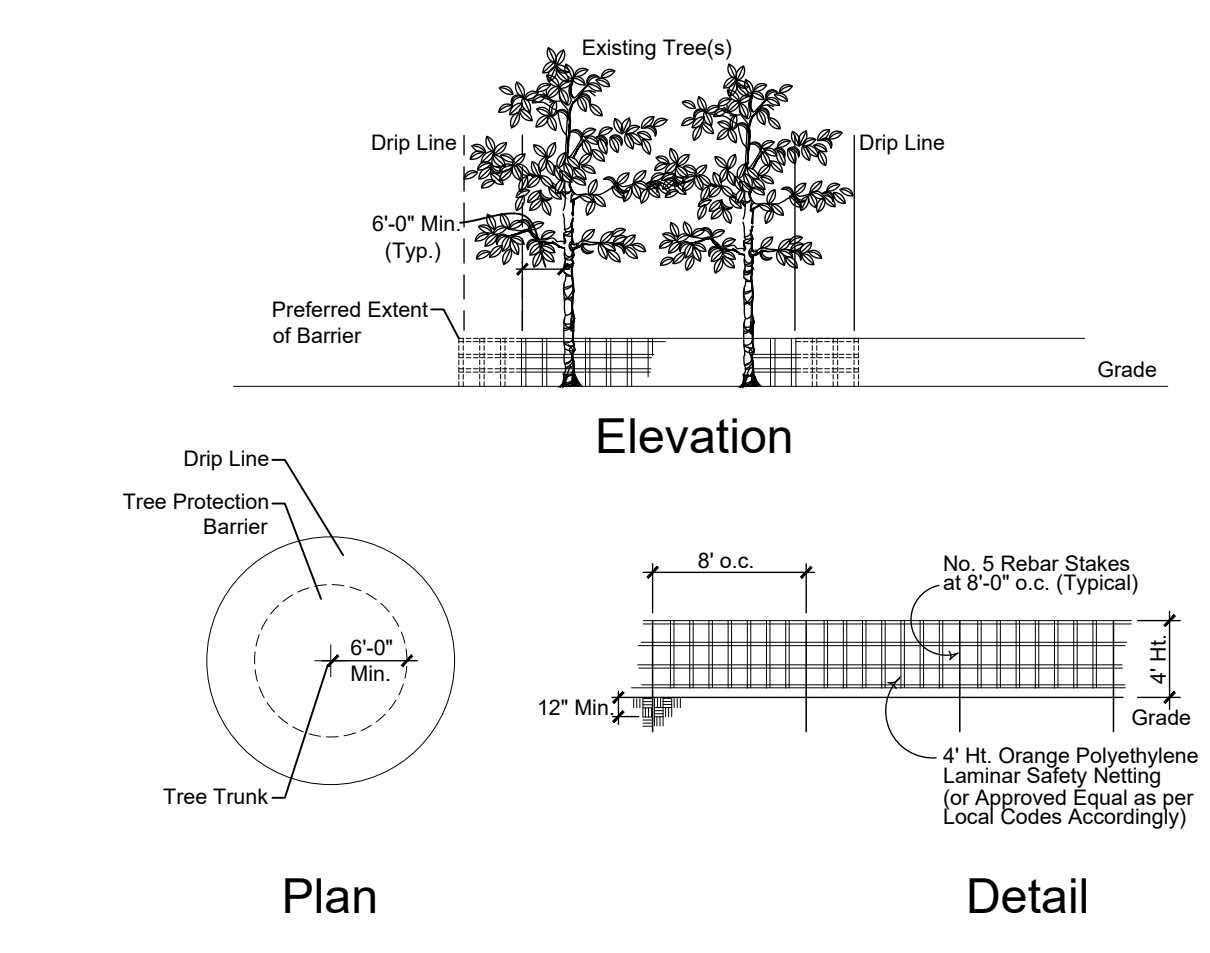

**Tree Protection Barrier Detail**

TRAD SUBMISSION (REVISION 02 - OCTOBER 15, 2021)